

# 3M DI-NOC™ Architectural Finishes

## Color Samples

Dry Wood

Smooth Stone

Wood Grain Gloss

Effect

Stone

High Gloss

Suede

Textile

Textured Metal

Haku / Washi

Sand

Solid Color

Smooth Metal

Fine Wood

Oxidized Metal

Concrete

Abstract

Functional Products

Smooth Mortar

Metallic Wood

Hairline Metal

Ceramic / Tile

Leather

Industrial Texture

Wood Grain

Metal

Mortar / Stucco

Carbon

2020 - 2022

## New Lineup

+ 38 designs / Matte Series

Color 2020 -  
Samples 2022

# 3M™ DI-NOC™ Architectural Finishes

---

## Explore the Creativity

3M™ DI-NOC™ Architectural Finishes can be applied to a wide variety of surface materials, allowing infinite creativity. With the addition of *Suede* and *Dry Wood* new patterns that incorporate the latest trends, more than 1,000 different designs are now available. The new *Matte Series* utilizes the latest technology available, including *Solid Color*, with deep, rich colors, *Dry Wood*, with the appearance of natural wood, and *Industrial Texture*, with an industrial and an organic feel. The diverse selection of additional unique designs maximizes interior design possibilities and includes *Oxidized Metal*, which simulates an anodized coating, and *Textile*, with a delicate woven texture. Experience greater design freedom with DI-NOC architectural finishes.



Matte Series

Dry Wood	8
Suede	12
Smooth Metal	13
Solid Color	
Smooth Mortar	14
Industrial Texture	
Smooth Stone	15
Textile	
Fine Wood	17
Metallic Wood	26
Wood Grain	27
Wood Grain Gloss	29
Industrial Texture	32
Textured Metal	
Oxidized Metal	33
Hairline Metal	34

Metal	35
Effect	
Haku / Washi	36
Textile	38
Concrete	40
Ceramic / Tile	
Mortar / Stucco	41
Stone	
Sand	42
Abstract	
Leather	43
Abstract	44
Carbon	45
High Gloss	
Solid Color	46
Functional Products	48









## Do more with your designs

- 1 FW-1212
- 2 ET-1774
- 3 DW-1888MT
- 4 ME-1684 / ME-1223
- 5 DG-1716 / DG-379 (Reference 3M Glass Finishes Sample Book for details)
- 6 FW-1022 / FW-1801 / FW-332 / FW-650 / AE-1632
- 7 ET-1775
- 8 PS-1864MT Photo: Dalki Morita Designer: JOINT CENTER
- 9 Custom design
- 10 Custom design of EX series





# Matte Series



GOOD  
DESIGN  
AWARD  
2019

- 1 ST-1920MT
- 2 AE-1959MT
- 3 DW-1883MT
- 4 AE-1930MT

1

2

3

4

## Matte Coating Technology

The new *Matte Series* utilizes the latest technology available. With a new state of the art matte surface, the *Matte Series* offers realistic texture by converting incident light into diffuse reflection and suppressing specular reflection. This series also provides fingerprint resistance. Explore the new world of design possibilities with 3M's *Matte Series*.

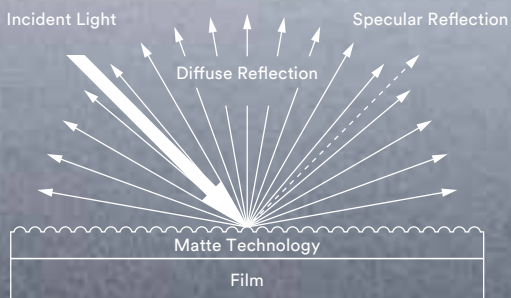

Experience the difference in texture between the existing series and new *Matte Series*.

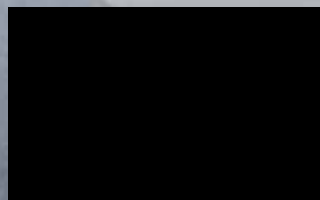

Matte Series

PS-1870MT

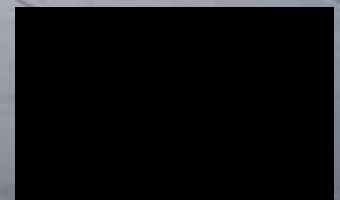

Existing

PS-999

# Dry Wood

A



DW-2197MT ⓘ NEW



DW-2199MT ⓘ NEW



DW-2200MT ⓘ NEW

B

C



DW-1903MT ⓘ 📷

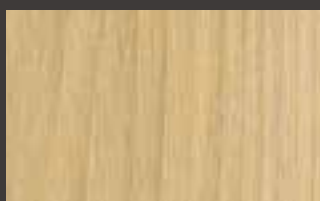

DW-1894MT ⓘ 📷



DW-1888MT ⓘ 📷



DW-1875MT ⓘ 📷

D

E



DW-2198MT ⓘ NEW



DW-2201MT ⓘ NEW



DW-2202MT ⓘ NEW



DW-1902MT ⓘ 📷



DW-1993MT ⓘ 📷

F

G



DW-2203MT ⓘ NEW



DW-2205MT ⓘ NEW



DW-2204MT ⓘ NEW



DW-2206MT ⓘ NEW



DW-1889MT ⓘ 📷



ⓘ Not recommended for use on compound curved surfaces

📷 Pattern is large scale; view full pattern width image at [3M.com/AMD](http://3M.com/AMD)

NEW New design

📄 Available in EX series or AR series; See pages 48 and 49

H A product number ending in "H" indicates horizontal grain direction

⚠️ Use caution during installation to prevent damage to product

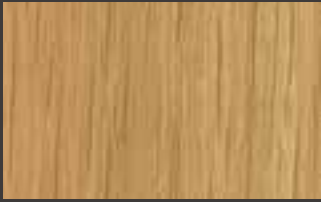

DW-1883MT ⓘ 📷



DW-1901MT ⓘ 📷



DW-2207MT ⓘ NEW

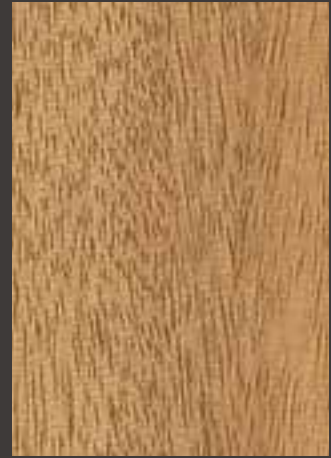

DW-2209MT ⓘ NEW



DW-1878MT ⓘ 📷



DW-1873MT ⓘ 📷



DW-1876MT ⓘ 📷



DW-2208MT ⓘ NEW



DW-1897MT ⓘ 📷



DW-2210MT ⓘ NEW



DW-1877MT ⓘ 📷



DW-2212MT ⓘ NEW



DW-1874MT ⓘ 📷

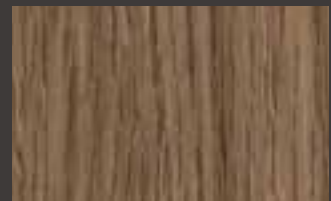

DW-2224MT ⓘ NEW

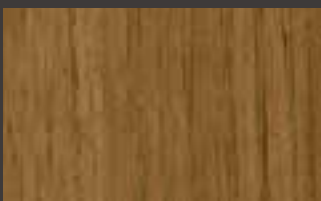

DW-1890MT ⓘ 📷



DW-1891MT ⓘ 📷

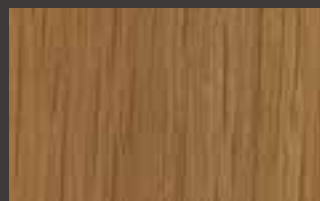

DW-1884MT ⓘ 📷



DW-2211MT ⓘ NEW

A

B

C

D

E

F

G

# Dry Wood

A



DW-2218MT ⓘ NEW



DW-1872MT ⓘ 📷



DW-2219MT ⓘ NEW

B



DW-1893MT ⓘ 📷



DW-1892MT ⓘ 📷

C



DW-1898MT ⓘ 📷



DW-2223MT ⓘ NEW



DW-2226MT ⓘ NEW

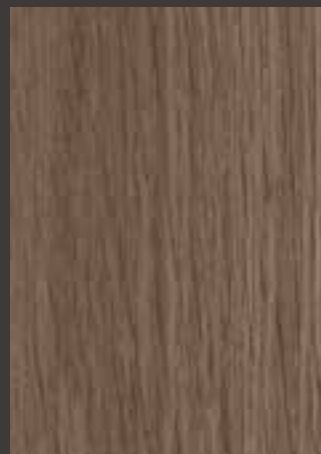

DW-2225MT ⓘ NEW

D

E

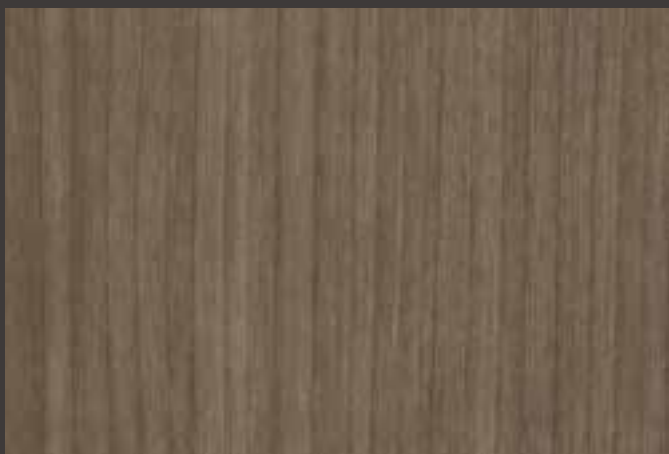

DW-2221MT ⓘ NEW



DW-2220MT ⓘ NEW



DW-2222MT ⓘ NEW

F

G



DW-1881MT ⓘ 📷

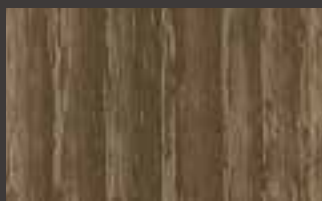

DW-1886MT ⓘ 📷

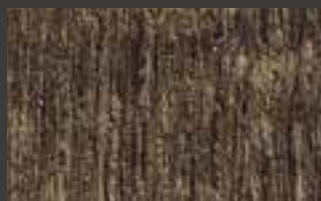

DW-1895MT ⓘ 📷

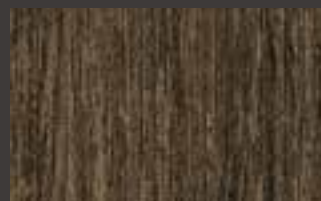

DW-1871MT ⓘ 📷

ⓘ Not recommended for use on compound curved surfaces

📷 Pattern is large scale; view full pattern width image at [3M.com/AMD](http://3M.com/AMD)

NEW New design

📄 Available in EX series or AR series; See pages 48 and 49

H A product number ending in "H" indicates horizontal grain direction

⚡ Use caution during installation to prevent damage to product



DW-1882MT ⓘ 📷



DW-1879MT ⓘ 📷



DW-2214MT ⓘ NEW

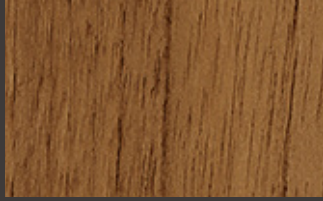

DW-1899MT ⓘ 📷



DW-2213MT ⓘ NEW



DW-1900HMT ⓘ 📷



DW-2217MT ⓘ NEW

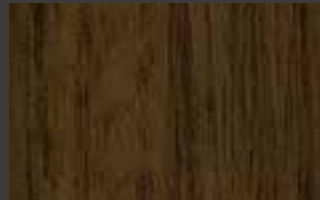

DW-2216MT ⓘ NEW



DW-2215MT ⓘ NEW



DW-2227MT ⓘ NEW



DW-1885MT ⓘ 📷



DW-2228MT ⓘ NEW

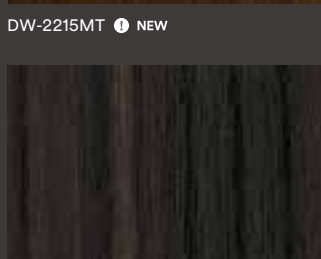

DW-1992MT ⓘ 📷



DW-2229MT ⓘ NEW



DW-1896MT ⓘ 📷

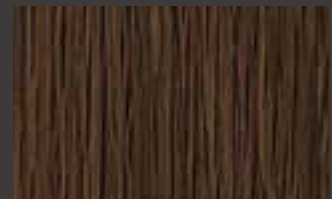

DW-1887MT ⓘ 📷

A

B

C

D

E

F

G



# Suede

A  
B  
C  
D  
E  
F  
G



SU-2232MT NEW

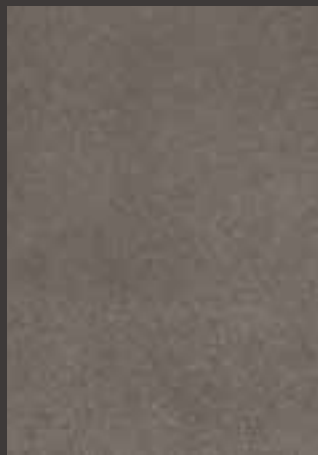

SU-2233MT NEW

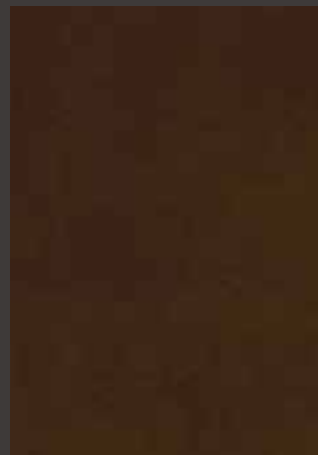

SU-2231MT NEW

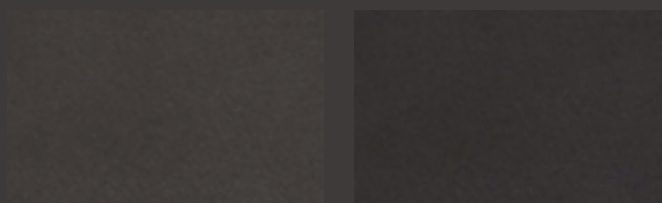

SU-2234MT NEW

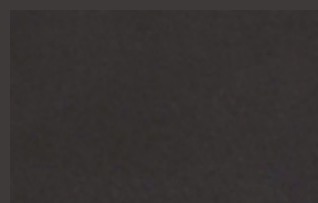

SU-2235MT NEW



1 SU-2231MT NEW 2 DW-2229MT NEW 3 PS-006AR

ⓘ Not recommended for use on compound curved surfaces

📷 Pattern is large scale; view full pattern width image at 3M.com/AMD

NEW New design

📄 Available in EX series or AR series; See pages 48 and 49

H A product number ending in "H" indicates horizontal grain direction

⚠ Use caution during installation to prevent damage to product

# Smooth Metal

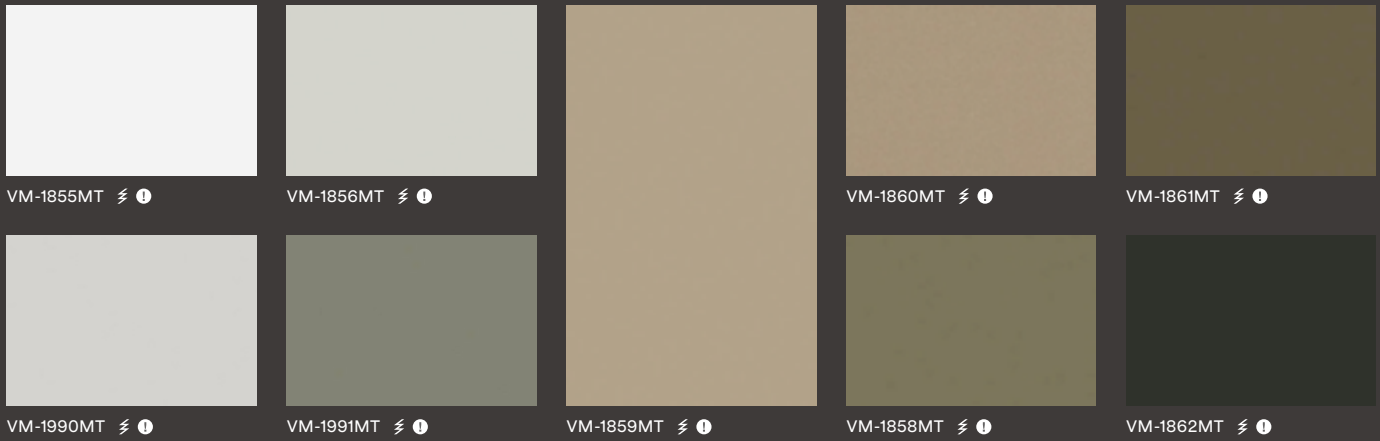

A

B

C

# Solid Color



D

E

F

G

H



# Smooth Mortar

A



AE-1917MT ⓘ



AE-1913MT ⓘ



AE-1921MT ⓘ

B

C

# Industrial Texture

D



AE-1959MT ⓘ



AE-1880MT ⓘ 📷



AE-1931MT ⓘ 📷



AE-1960MT ⓘ

E



AE-1930MT ⓘ 📷



AE-1932MT ⓘ 📷

F

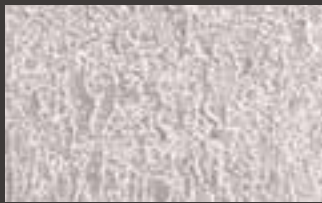

AE-1928MT ⓘ



AE-1926MT ⓘ 📷



AE-1933MT ⓘ 📷



AE-1944MT ⓘ

G



AE-1929MT ⓘ

ⓘ Not recommended for use on compound curved surfaces

📷 Pattern is large scale; view full pattern width image at 3M.com/AMD

NEW New design

📄 Available in EX series or AR series; See pages 48 and 49

H A product number ending in "H" indicates horizontal grain direction

⚠️ Use caution during installation to prevent damage to product

# Smooth Stone



ST-1914MT ⓘ 📷



ST-1919MT ⓘ 📷



ST-1911MT ⓘ



ST-1916MT ⓘ



ST-1915MT ⓘ

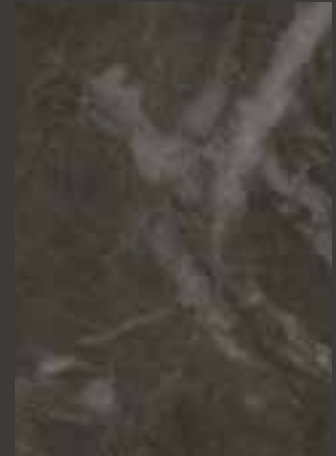

ST-1920MT ⓘ 📷



ST-1918MT ⓘ



ST-1912MT ⓘ



ST-1927MT ⓘ 📷

A

B

C

D

# Textile



NU-1934MT ⓘ



NU-1938MT ⓘ



NU-1942MT ⓘ



NU-1943MT ⓘ



NU-1940MT ⓘ



NU-1941MT ⓘ

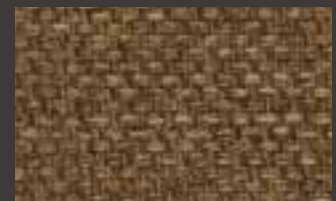

NU-1936MT ⓘ

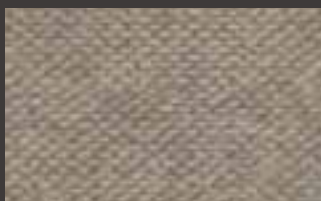

NU-1935MT ⓘ

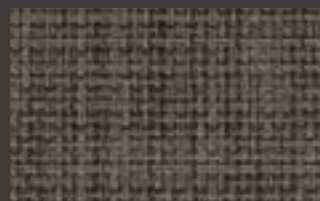

NU-1939MT ⓘ

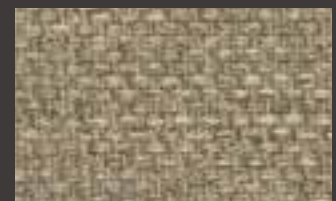

NU-1937MT ⓘ

E

F

G

Like nothing  
you've used before

1

2

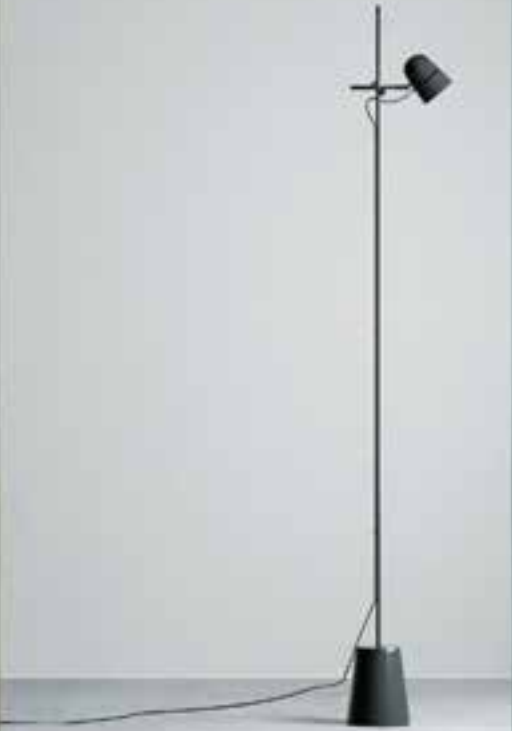
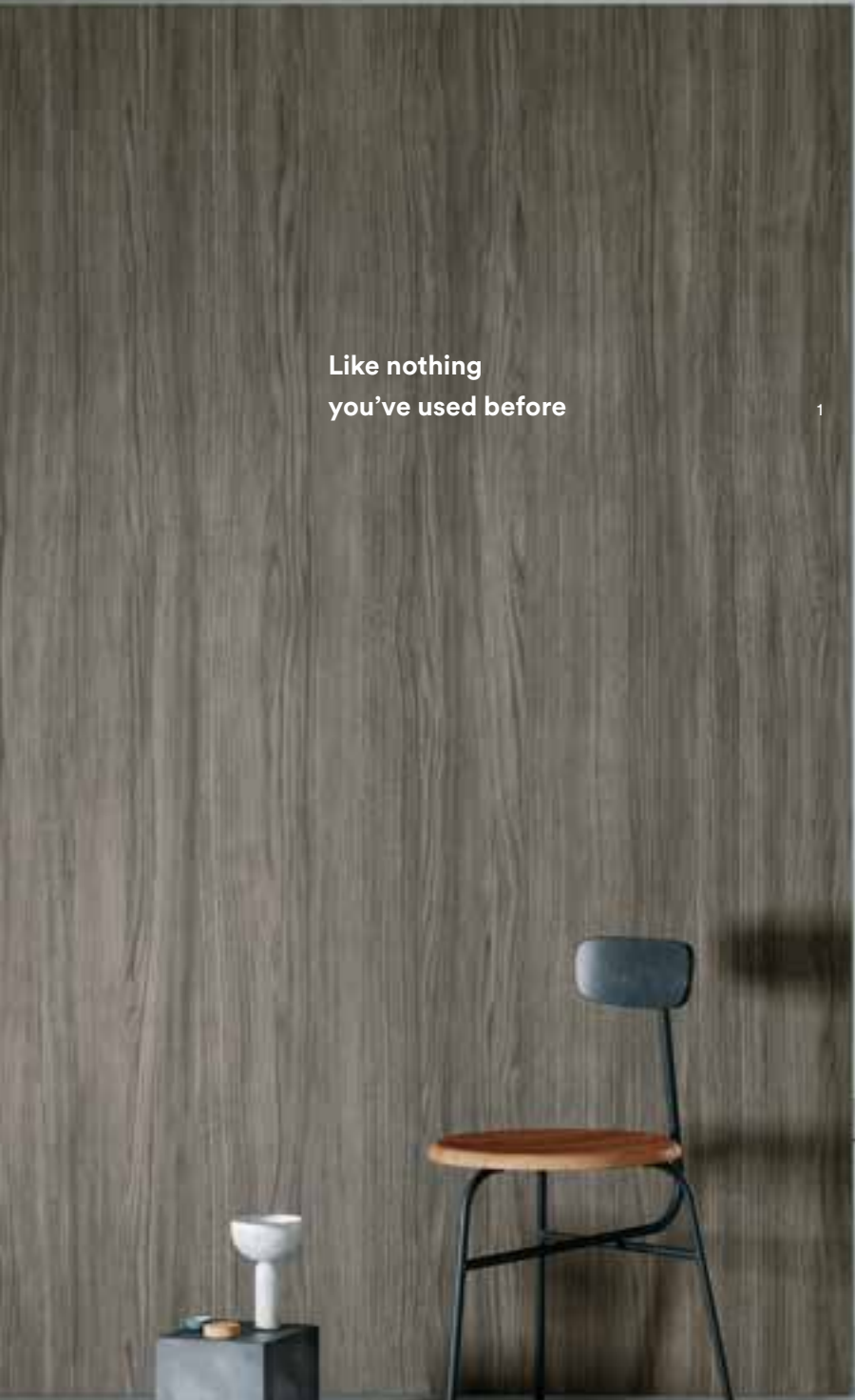

**I** Not recommended for use on compound curved surfaces

**NEW** New design

**H** A product number ending in "H" indicates horizontal grain direction

**I** Pattern is large scale; view full pattern width image at [3M.com/AMD](http://3M.com/AMD)

**F** Available in EX series or AR series; See pages 48 and 49

**⚠** Use caution during installation to prevent damage to product

# Fine Wood



FW-1761



FW-1758



FW-1683



FW-1765 **I**



FW-1138 **F**



FW-1139H



FW-788



FW-7017 **F**



FW-1209 **I**



FW-1208



FW-7001 **I**



FW-1274



FW-1255 **I**



FW-1271 **I**



FW-1811



FW-1268 **I**



FW-1207



FW-1980 **I**



FW-1747



FW-1210 **I**



FW-336 **I**



FW-1217 **I**



FW-1261 **I**

A

B

C

D

E

F

G



# Fine Wood

A



FW-1981



FW-1745



FW-1682



FW-789

B



FW-1214



FW-1211



FW-1291

C



FW-1258



FW-1129



FW-1130H



FW-1766

D



FW-1256



FW-1748



FW-1285

E



FW-1289



FW-1988



FW-1750



FW-1772

F



FW-1681



FW-1293



FW-1279



FW-1972

G



FW-1262



FW-1269



FW-1810



FW-1272



ⓘ Not recommended for use on compound curved surfaces

NEW New design

H A product number ending in "H" indicates horizontal grain direction

🖼️ Pattern is large scale; view full pattern width image at [3M.com/AMD](http://3M.com/AMD)

F Available in EX series or AR series; See pages 48 and 49

⚠️ Use caution during installation to prevent damage to product



FW-1974 🖼️



FW-1978 🖼️



FW-1754



FW-1307 🖼️



FW-1987 🖼️



FW-1978 🖼️



FW-1976 🖼️



FW-1767 🖼️



FW-1304 🖼️



FW-1302 🖼️



FW-1300 🖼️



FW-1756



FW-1977 🖼️



FW-1213 🖼️



FW-1287



FW-337 🖼️ F



FW-1259



FW-1292 🖼️



FW-1982 🖼️



FW-1770 🖼️



FW-1215 🖼️



FW-1971 🖼️



FW-1983 🖼️



FW-1218 🖼️

A

B

C

D

E

F

G

# Fine Wood

A



FW-1265



FW-1212



FW-616



FW-236

B



FW-1122



FW-1023



FW-1286



FW-1771H

C



FW-1122



FW-1296



FW-1257

D



FW-791

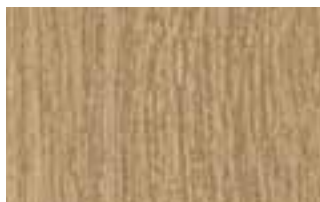

FW-1755



FW-1734H

E



FW-1306



FW-1805

F



FW-1735H



FW-7011



FW-7011AR

## 3M™ DI-NOC™ AR Series

AR Series abrasion-resistant patterns are designed for high traffic applications and maintain a beautiful appearance.

Please see page 48 for additional AR Series patterns.

**i** Not recommended for use on compound curved surfaces

**NEW** New design

**H** A product number ending in "H" indicates horizontal grain direction

**i** Pattern is large scale; view full pattern width image at [3M.com/AMD](http://3M.com/AMD)

**F** Available in EX series or AR series; See pages 48 and 49

**⚡** Use caution during installation to prevent damage to product



FW-327



FW-1283



FW-1280 **i** **F**



A



FW-234 **i**



FW-1123 **F**



FW-608H

B



FW-1737



FW-231



FW-795



FW-1331 **i**

C



FW-501



FW-237



FW-612

D



FW-502



FW-1276 **i**



FW-1738



FW-888

E



FW-1125 **i**



FW-655 **i**

F



FW-1278 **i**



FW-1281 **i**

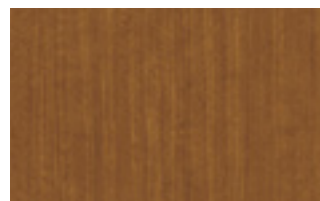

FW-233 **F**



FW-889

G



# Fine Wood

A



FW-1121H

B



FW-1273

C



FW-1749



FW-1277

D



FW-1763

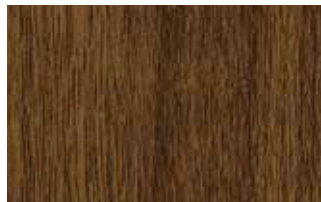

FW-1297



FW-1022

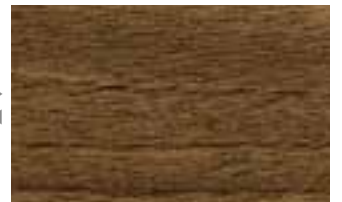

FW-1121H

E



FW-613



FW-1021

F



FW-1760

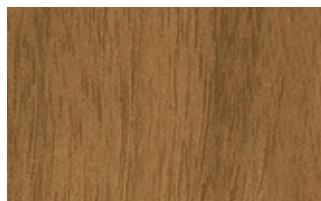

FW-7008



FW-1764



FW-656

G



FW-1769

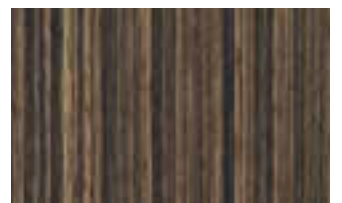

FW-521

**I** Not recommended for use on compound curved surfaces

**NEW** New design

**H** A product number ending in "H" indicates horizontal grain direction

**I** Pattern is large scale; view full pattern width image at [3M.com/AMD](http://3M.com/AMD)

**F** Available in EX series or AR series; See pages 48 and 49

**⚠** Use caution during installation to prevent damage to product



FW-1768



FW-1744



FW-1113 **F**



FW-650 **F**



FW-609H **F**



FW-1124 **F**



FW-1039H



FW-677



FW-332 **I**



FW-886



FW-614



FW-510

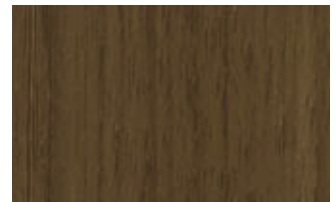

FW-1801 **F**



FW-240



FW-1270 **I**



FW-1137



FW-1040H



FW-232



FW-619



FW-7016



FW-649



FW-7006 **F**



FW-1020 **I**

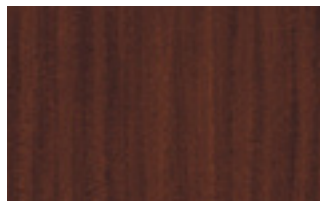

FW-887 **F**



FW-7013 **I**

A

B

C

D

E

F

G



# Fine Wood

A



FW-1134



FW-606H

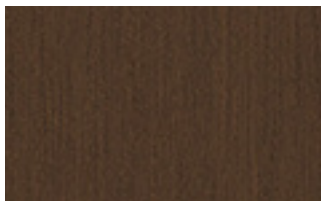

FW-625



FW-7015

B

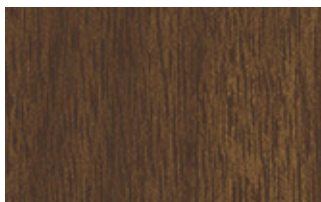

FW-651



FW-1282



FW-648



FW-1037

C



FW-338

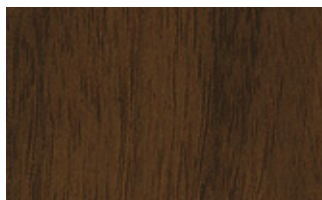

FW-7009



FW-1133



FW-607H

D



FW-653



FW-643



FW-7014



FW-330

E



FW-1135



FW-1136H



FW-1036



FW-1752H

F



FW-1746



FW-334



FW-522



FW-1752H

G

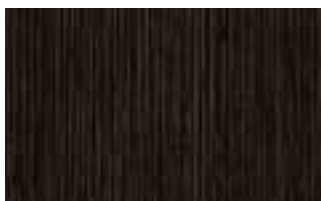

FW-1126



FW-627



FW-1288



FW-618

**I** Not recommended for use on compound curved surfaces

**📷** Pattern is large scale; view full pattern width image at [3M.com/AMD](http://3M.com/AMD)

**NEW** New design

**F** Available in EX series or AR series; See pages 48 and 49

**H** A product number ending in "H" indicates horizontal grain direction

**⚠️** Use caution during installation to prevent damage to product



FW-1736H **📷**



FW-1216 **📷**

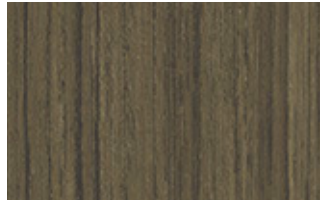

FW-7007 **📷**



FW-1290



FW-1986 **📷**



FW-1275 **📷**



FW-1301 **📷**



FW-640 **F**



FW-1975 **📷**



FW-324 **📷 F**



FW-1759



FW-1753H **📷**



FW-1127 **📷**



FW-1762



FW-1751 **📷**



FW-641



FW-1984 **📷**



FW-1985 **📷**



FW-1970 **📷**



FW-1985 **📷**



FW-1979 **📷**



FW-1740



FW-1757

A

B

C

D

E

F

G

# Metallic Wood

A



MW-1416



MW-1242



MW-1243



MW-1244

B



MW-1833



MW-1832



MW-1418

C

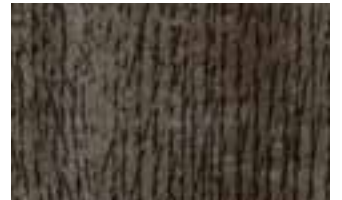

MW-1834

D



MW-1782

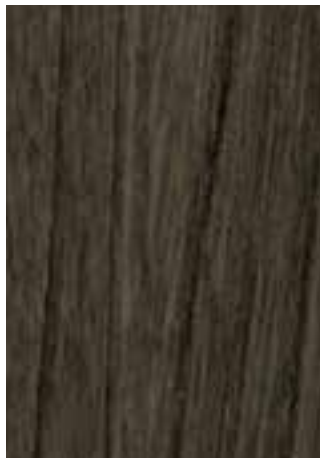

MW-1783



MW-1419



MW-1417

E



MW-1177

F



MW-1420



MW-777



MW-1834

G



MW-776

ⓘ Not recommended for use on compound curved surfaces

NEW New design

H A product number ending in "H" indicates horizontal grain direction

📷 Pattern is large scale; view full pattern width image at 3M.com/AMD

F Available in EX series or AR series; See pages 48 and 49

⚠ Use caution during installation to prevent damage to product

# Wood Grain

Metallic Wood Grain

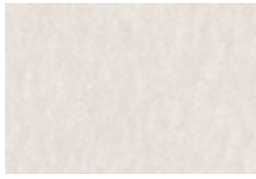

WG-657 📷 F



WG-1365



WG-2078 📷



WG-1067



WG-1071 📷

A



WG-1709



WG-1846



WG-247 📷



WG-1046 📷



WG-1339

B



WG-1343



WG-2049



WG-1705



WG-2076 📷



WG-467

C



WG-1344

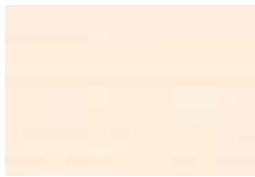

WG-2083H



WG-376



WG-1220



WG-2070 📷

D



WG-1340



WG-1378



WG-960 📷 F



WG-662



WG-2073 📷

E



WG-1838



WG-1141 📷



WG-1357



WG-1355



WG-964

F

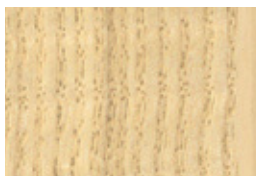

WG-1143 F



WG-2085



WG-166



WG-1144 📷 F



WG-2860

G



WG-1840



WG-1837



WG-2705 📷



WG-1392H



WG-1710 📷

H



# Wood Grain

A



WG-248



WG-946



WG-1812



WG-833



WG-832

B



WG-478



WG-1219



WG-837



WG-1221



WG-2246

C



WG-835



WG-453



WG-256



WG-2944



WG-1380

D



WG-243



WG-2839



WG-250



WG-2081H



WG-1814

E



WG-1346



WG-877



WG-2244



WG-845



WG-846

F



WG-1845



WG-699



WG-1358



WG-1815



WG-2115

G



WG-857



WG-242



WG-1382



WG-836



WG-1058

H



WG-831



WG-709



WG-629



WG-878



WG-854

ⓘ Not recommended for use on compound curved surfaces

NEW New design

H A product number ending in "H" indicates horizontal grain direction

📷 Pattern is large scale; view full pattern width image at 3M.com/AMD

📄 Available in EX series or AR series; See pages 48 and 49

⚠️ Use caution during installation to prevent damage to product



WG-2071 📷



WG-1360



WG-2080H



WG-1142 📷



WG-1140 📷 📄



WG-763



WG-865



WG-943 📷



WG-941 📷



WG-697



WG-841



WG-1359



WG-1375



WG-694



WG-7022 📷



WG-879



WG-2862



WG-364 📷



WG-940



WG-417 📷

## Wood Grain Gloss



WG-1711GN 📷



WG-763GN



WG-765GN



WG-1712GN



WG-364GN 📷



WG-763GN

A

B

C

D

E

F

















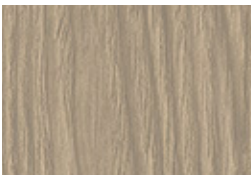













G

H

Wood Grain Gloss

# Wood Grain

Wood Grain

A					
	WG-1703	WG-1353			
B					
	WG-696	WG-2088			
C			WG-1336		
D					
	WG-947	WG-2074	WG-2079	WG-2075	WG-2087
E					
	WG-1337	WG-2082H	WG-1708	WG-2072	WG-1342
F					
	WG-1368	WG-1848	WG-1706	WG-1196	WG-695
G					
	WG-2042	WG-1369	WG-2084H	WG-1371	WG-1370
H					
	WG-1348	WG-1841	WG-1349	WG-1372	WG-1704

ⓘ Not recommended for use on compound curved surfaces

🖼️ Pattern is large scale; view full pattern width image at 3M.com/AMD

NEW New design

📐 Available in EX series or AR series; See pages 48 and 49

H A product number ending in "H" indicates horizontal grain direction

⚠️ Use caution during installation to prevent damage to product



WG-157

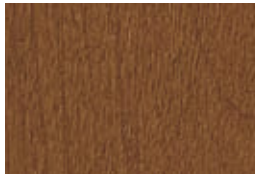

WG-1057 🖼️



WG-430



WG-1064 🖼️



WG-1390



WG-2033



WG-2019



WG-693



WG-663



WG-7029 🖼️



WG-1836



WG-1146



WG-1816



WG-7024 🖼️ 📐



WG-1147



WG-2048



WG-1350



WG-7023 🖼️



WG-159



WG-1066



WG-1373



WG-1818



WG-1364



WG-1063 🖼️



WG-664



WG-2077 🖼️



WG-1044 🖼️ 📐



WG-1376



WG-156



WG-1052



WG-1374



WG-1351



WG-1391



WG-1070 🖼️



WG-1835



WG-2707 🖼️



WG-2047



WG-2041



WG-1050



WG-428 🖼️

A

B

C

D

E

F

G

H

Wood Grain



# Industrial Texture

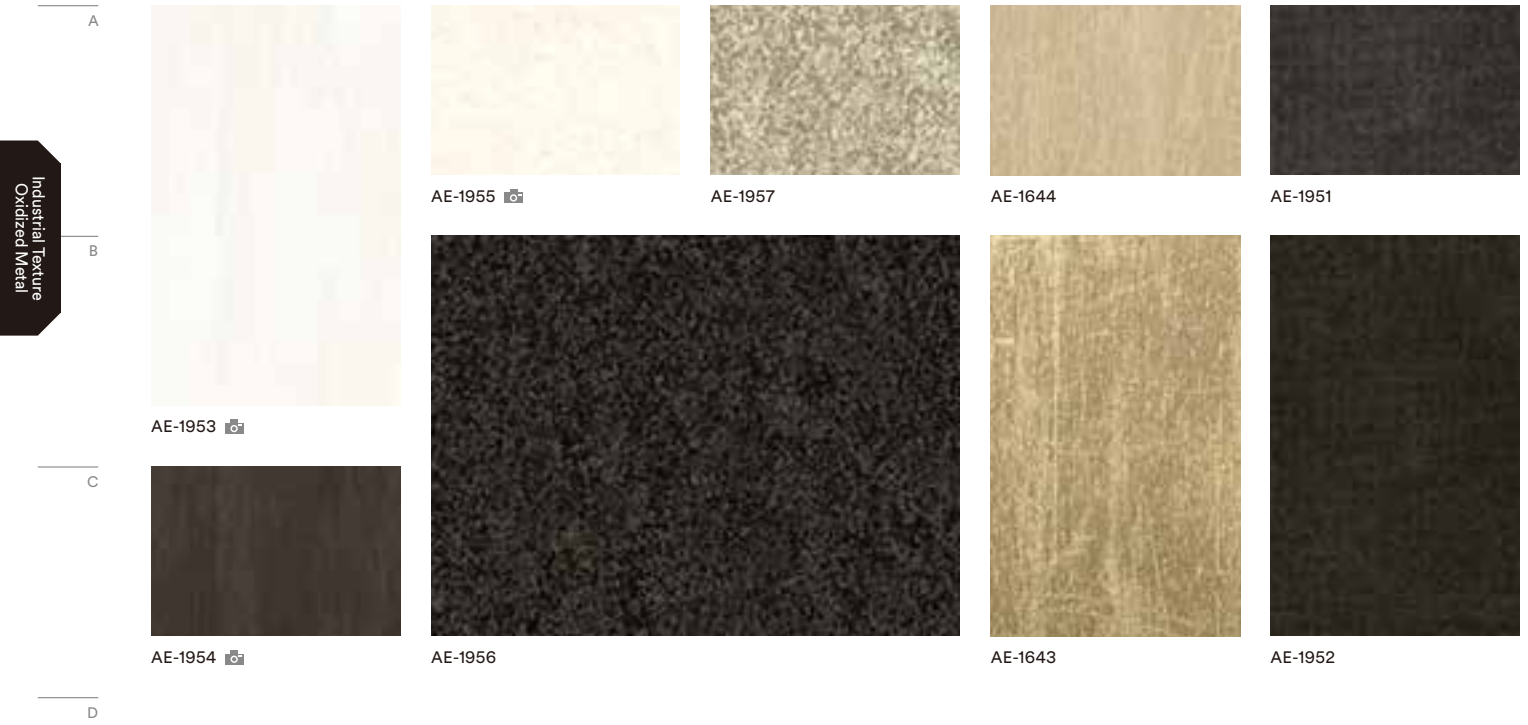

# Textured Metal



**I** Not recommended for use on compound curved surfaces

**NEW** New design

**H** A product number ending in "H" indicates horizontal grain direction

**I** Pattern is large scale; view full pattern width image at 3M.com/AMD

**F** Available in EX series or AR series; See pages 48 and 49

**⚡** Use caution during installation to prevent damage to product

# Oxidized Metal



ME-2024 **I**



ME-2022 **I**



VM-2037 **I** **I**



VM-2039 **I** **I**



ME-1961



FA-592 **☀**



ME-2023 **I**



VM-2038 **I** **I**



ME-2020



FA-1530 **I** **F**



FA-1531 **I**



RT-1827 **I**

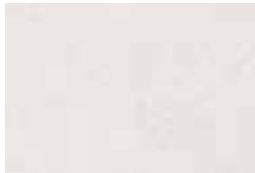

ME-2026



ME-1468



ME-2025



ME-1469



RT-1112



ME-2027



RT-1111



ME-2024 / VM-2037 / ME-2022 / ME-2020 / VM-2038 / ME-2023

A

B

C

D

E

F































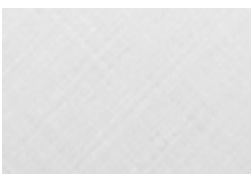

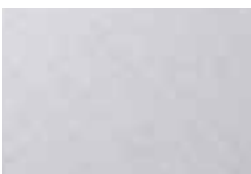







G

H

Industrial Texture  
Oxidized Metal

# Hairline Metal

Metal / Effect

A					
	ME-1716	ME-1466 <b>F</b>	ME-377	ME-904 <b>F</b>	ME-1435
B					
	ME-1434	ME-396 <b>F</b>	ME-1223	ME-1997	ME-486
C					
	VM-306 <b>I</b>	VM-305 <b>I</b>	ME-1225	ME-1224	ME-380
D					
	ME-1781 <b>F</b>	ME-1174 <b>I</b>	ME-379 <b>I</b>	ME-1684 <b>F</b>	ME-1685 <b>F</b>
E					
	CH-1627	CH-1677	CH-1676	CH-2117	ME-1175
F					
	CH-1628 <b>F</b>	CH-1629 <b>F</b>	VM-1695 <b>I</b>	CH-2120	CH-2116
G					
	CH-1630 <b>F</b>	VM-1487 <b>I</b>	VM-1694 <b>I</b>	VM-2121 <b>I</b>	VM-2122 <b>I</b>
H					
	VM-1488 <b>I</b>	VM-1489 <b>I</b>	CH-1631 <b>F</b>	CH-2118	CH-2119

ⓘ Not recommended for use on compound curved surfaces

NEW New design

H A product number ending in "H" indicates horizontal grain direction

🖨️ Pattern is large scale; view full pattern width image at [3M.com/AMD](http://3M.com/AMD)

F Available in EX series or AR series; See pages 48 and 49

⚠️ Use caution during installation to prevent damage to product

# Metal



A

B

C

D

E

F

Metal / Effect

# Effect



G

H



# Haku / Washi

ⓘ Not recommended for use on compound curved surfaces















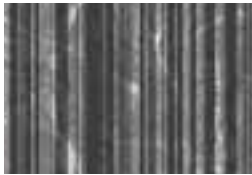







📐 Pattern is large scale; view full pattern width image at 3M.com/AMD

NEW New design

📄 Available in EX series or AR series; See pages 48 and 49

H A product number ending in "H" indicates horizontal grain direction

⚠️ Use caution during installation to prevent damage to product

A					
	VM-2035 ⓘ	VM-1692 📐 ⓘ	VM-1691 📐 ⓘ	VM-1693 📐 ⓘ	FE-1733
B					
	VM-2035 ⓘ			VM-2036 ⓘ	
C					
	VM-452 ⓘ	VM-2090 ⓘ		VM-2034 ⓘ	FE-1727
D					
			FE-1966	FE-1967	
E					
				FE-1731	FE-1728
F					
	FE-1729	FE-1730	FA-1167		FE-1732
G					
				FA-1521	FA-690
H					
	FE-1964 📐	FE-1166	FA-688	FA-1163	

Haku / Washi



Advance your designs with  
the ever-expanding collection



# Textile

A



FE-804 ⓘ



FE-805 ⓘ



FE-813 ⓘ



FE-801 ⓘ



NU-1794 ⓘ

B



NU-2012



NU-1793 ⓘ



NU-1792 ⓘ



NU-1791 ⓘ



C



NU-2013



NU-2014



NU-2015



NU-2016



NU-2017

D



NU-1237 ⓘ



NU-1239 ⓘ



NU-1238 ⓘ



NU-1240 ⓘ



NU-1241 ⓘ

E



NU-1798 ⓘ



NU-1601 ⓘ



NU-1602 ⓘ

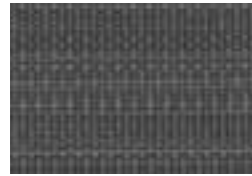

NU-1799 ⓘ

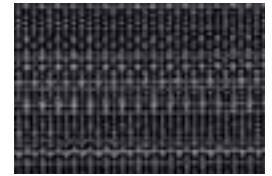

NU-1603 ⓘ

F



NU-1784 ⓘ

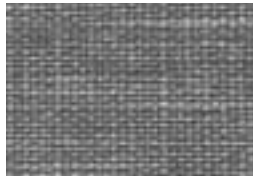

NU-1786 ⓘ



NU-1790 ⓘ



NU-1795



NU-1797

G



NU-1785 ⓘ



NU-1786 ⓘ



NU-1789 ⓘ



NU-1796

H



NU-1788 ⓘ



NU-1787 ⓘ



NU-1789 ⓘ



NU-1796

Textile

**i** Not recommended for use on compound curved surfaces

**NEW** New design

**H** A product number ending in "H" indicates horizontal grain direction

**📷** Pattern is large scale; view full pattern width image at [3M.com/AMD](http://3M.com/AMD)

**F** Available in EX series or AR series; See pages 48 and 49

**⚡** Use caution during installation to prevent damage to product



NU-2006



NU-2007



NU-2010



NU-2008



NU-2003



NU-2004

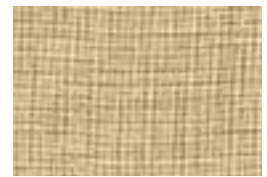

NU-2011



SI-1234



NU-2005 **📷**



NU-2009



SI-1689



SI-1686



SI-1233



SI-1611



NU-2002 **📷**



NU-2001 **📷**



SI-1688

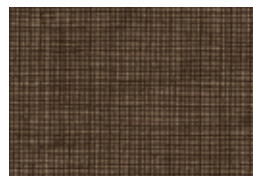

FA-1156



SI-1612



SI-1687

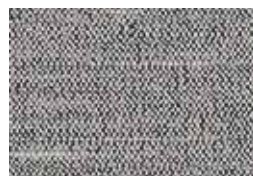

SI-1235

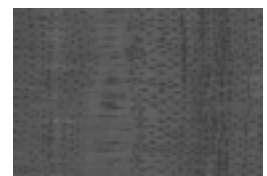

SI-1613

A

B

C

D

E

F

G

H

Textile



# Concrete

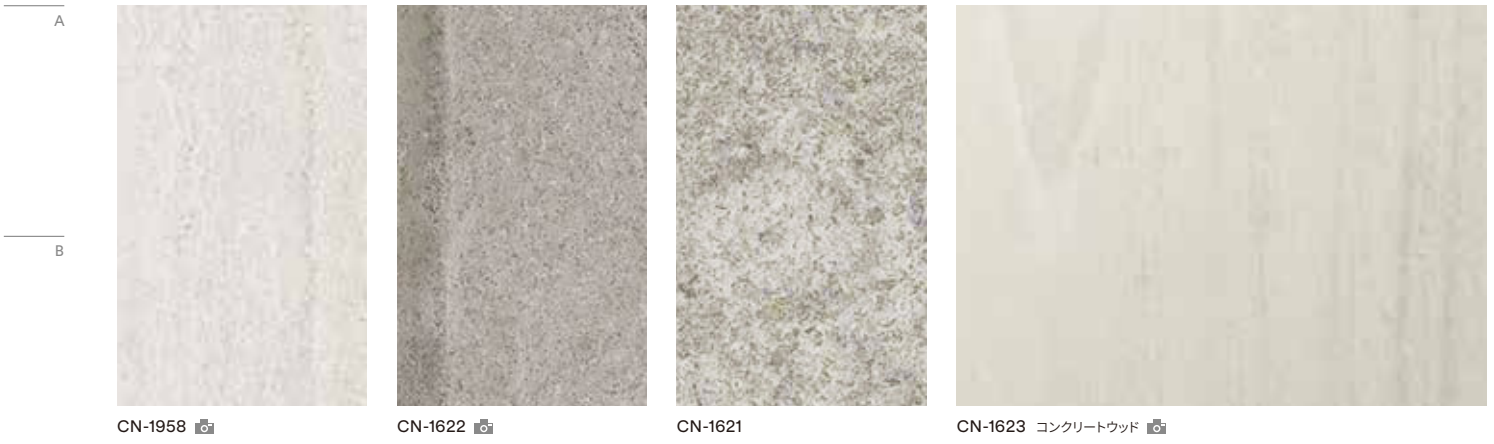

CN-1958

CN-1622

CN-1621

CN-1623 コンクリートウッド

# Ceramic / Tile



FA-1678

FA-1679

FA-1962

FA-1527

FA-1680

FA-1526

FA-1528

AE-1632

AE-1633

AE-1634

AE-1635

AE-1636

Concrete Mortar / Stone

**I** Not recommended for use on compound curved surfaces

**NEW** New design

**H** A product number ending in "H" indicates horizontal grain direction

**I** Pattern is large scale; view full pattern width image at [3M.com/AMD](http://3M.com/AMD)

**F** Available in EX series or AR series; See pages 48 and 49

**E** Use caution during installation to prevent damage to product

# Mortar / Stucco



AE-1638



AE-1637



AE-1642



AE-1639



AE-1641



AE-1640



AE-1717 **I**

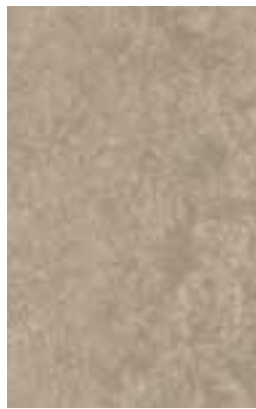

AE-1718



AE-1719



AE-1645 **I**



AE-1646 **I**

A

B

C

D

E

Concrete  
Mortar / Stone

# Stone



ST-1831 **I**



ST-1828



ST-1829



ST-1586 **I**



ST-1195 **I**

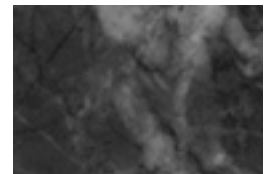

ST-1587 **I**



ST-1588 **I**

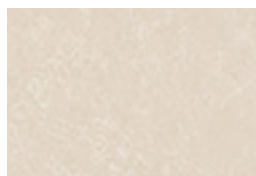

ST-736 **F**



ST-737

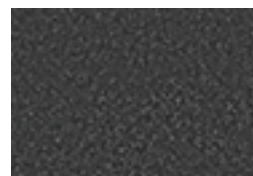

ST-442 **F**



ST-1830

F

G

H

# Sand

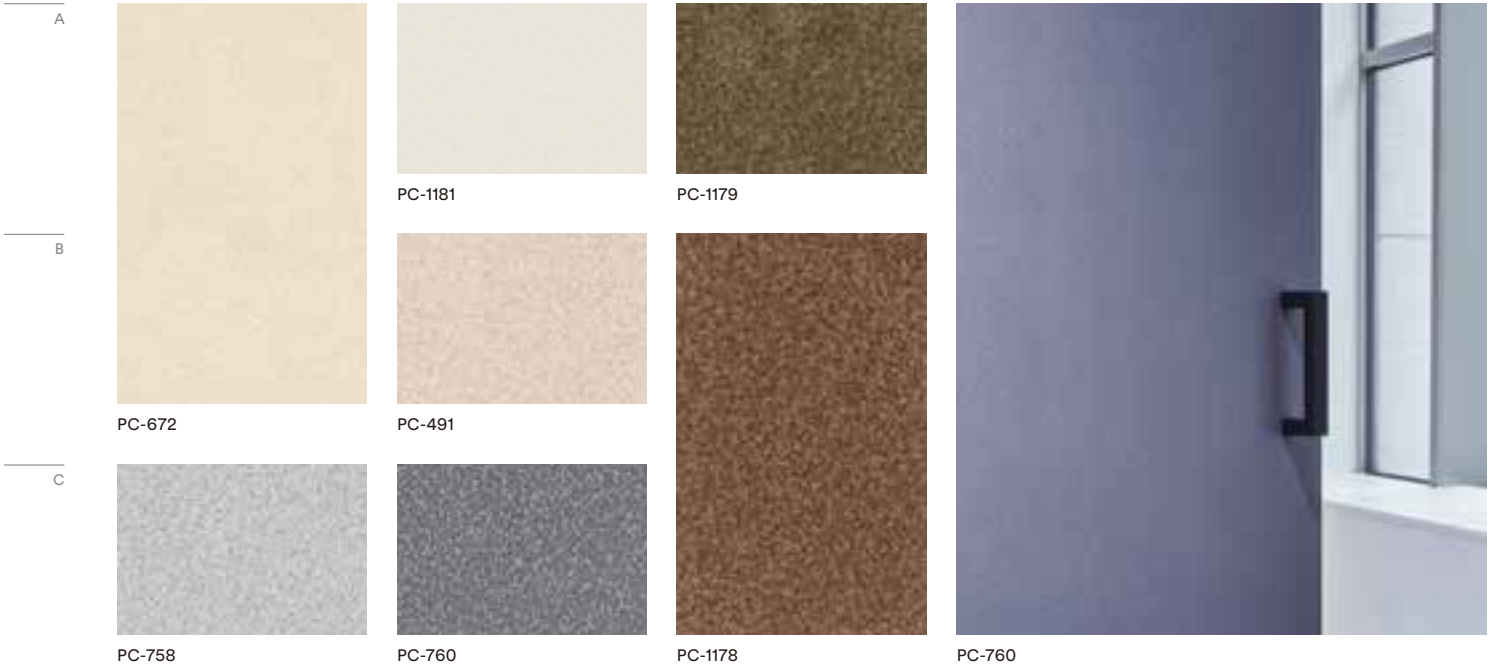

# Abstract



Sand / Abstract  
Leather

ⓘ Not recommended for use on compound curved surfaces

NEW New design

H A product number ending in "H" indicates horizontal grain direction

🖨️ Pattern is large scale; view full pattern width image at [3M.com/AMD](http://3M.com/AMD)

📄 Available in EX series or AR series; See pages 48 and 49

⚠️ Use caution during installation to prevent damage to product

# Leather



LE-1553



LE-2741



LE-2782



LE-1171



LE-2742



LE-1555



LE-1105



LE-1552 ⓘ



LE-137



LE-517



LE-1551



LE-018



LE-2128



LE-1108



LE-783



LE-703 📄



LE-2367



LE-1109



LE-1106



LE-1104

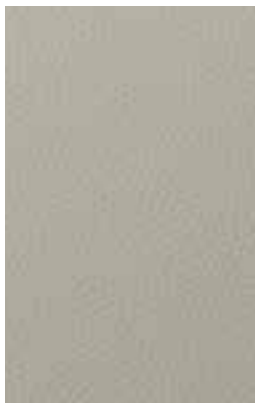

LE-1226



LE-1228

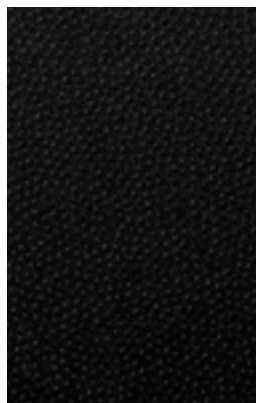

LE-1231

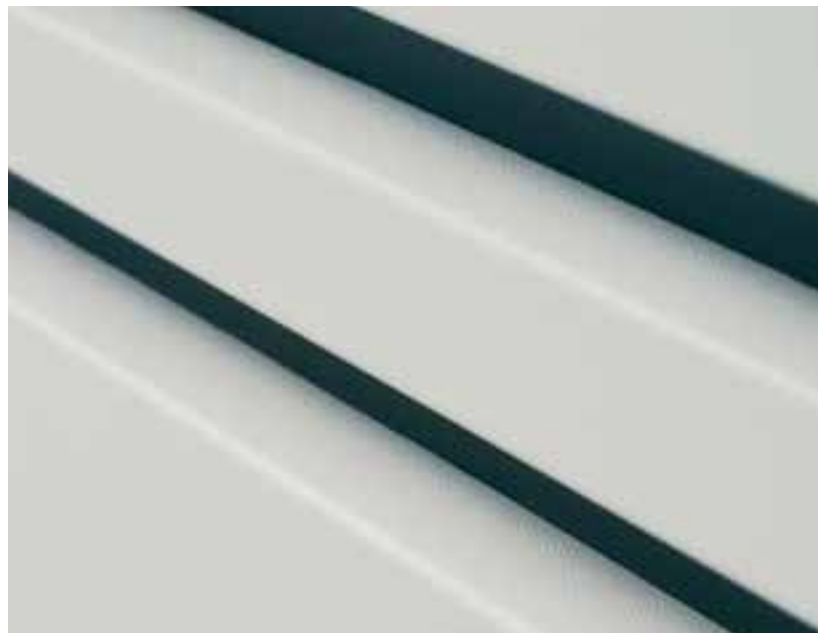

LE-1226

A

B

C

D

E

F

G

H

Sand / Abstract  
Leather



# Abstract

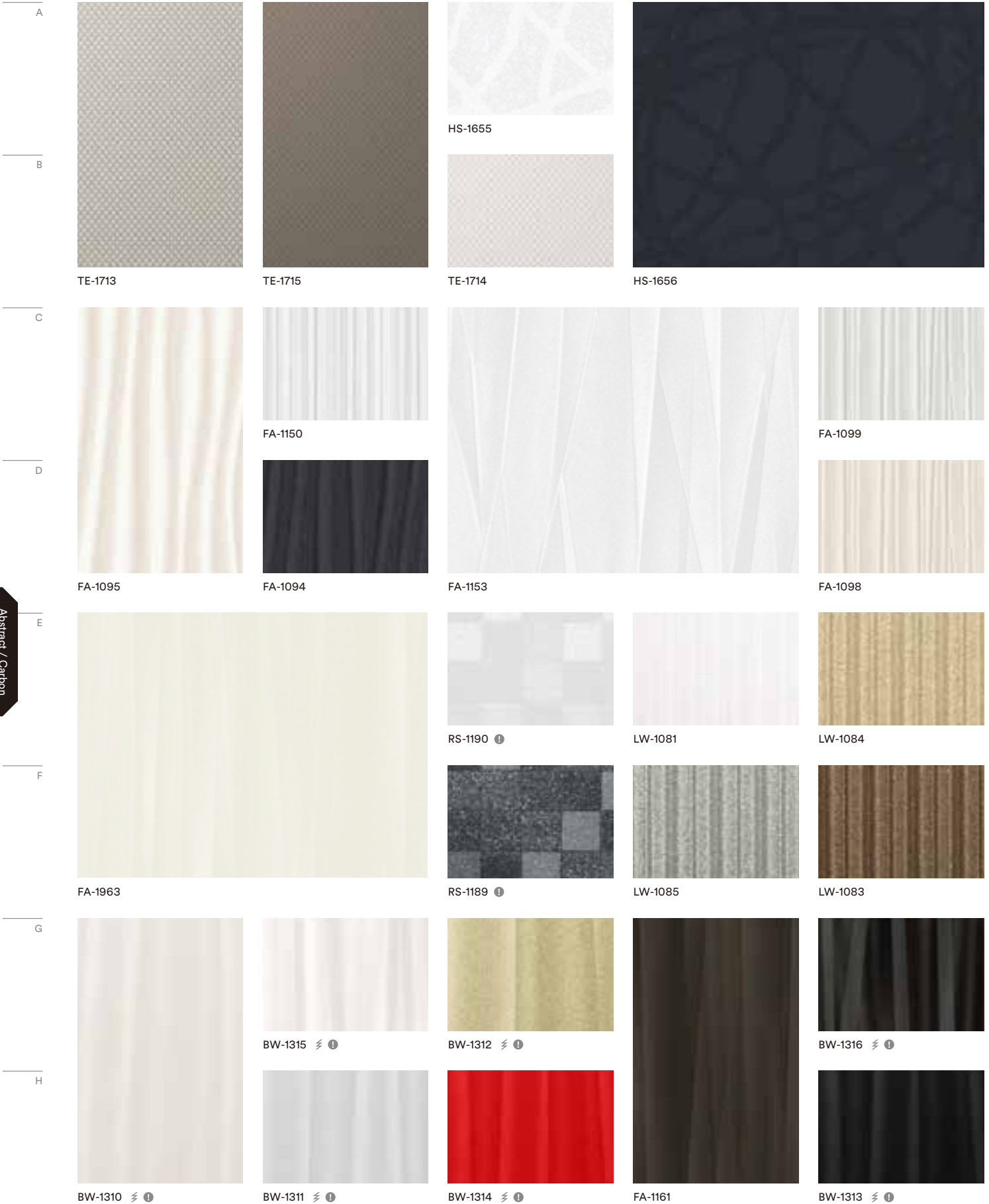

Abstract / Carbon  
High Gloss

ⓘ Not recommended for use on compound curved surfaces

NEW New design

H A product number ending in "H" indicates horizontal grain direction

🖼️ Pattern is large scale; view full pattern width image at 3M.com/AMD

📄 Available in EX series or AR series; See pages 48 and 49

⚠️ Use caution during installation to prevent damage to product

# Carbon



CA-419



CA-418

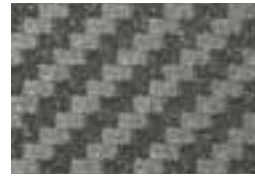

CA-420



CA-1170



CA-422



CA-421



TE-1650



TE-1651



TE-1652

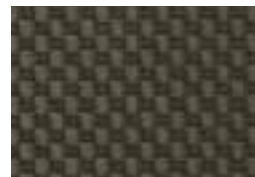

VM-1486 ⓘ



TE-1653

A

B

C

D

# High Gloss

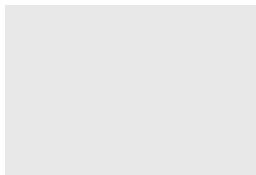

HG-1205 ⓘ



HG-1996 ⓘ

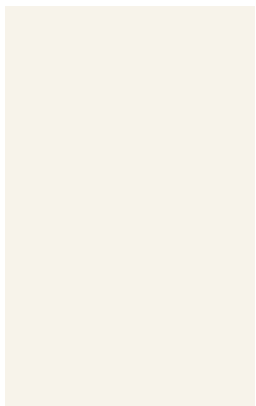

HG-1994 ⓘ



HG-1511 ⓘ



HG-1995 ⓘ



HG-1201 ⓘ



HG-1996

E

F

G

H

Abstract / Carbon High Gloss

# Solid Color

A	 PS-1904MT ⓘ	 PS-1187	 PS-1188	 PS-959 ⓘ	 PS-503	 PS-1989MT ⓘ
B	 PS-1864MT ⓘ	 PS-998	 PS-976 ⓘ	 PS-975	 PS-957 ⓘ	 PS-955 ⓘ
C	 PS-090	 PS-1186	 PS-983	 PS-1185	 PS-1865MT ⓘ	 PS-954 ⓘ
D	 PS-048	 PS-073	 PS-1184	 PS-1437	 PS-2091MT ⓘ	 PS-952
E	 PS-075	 PS-091	 PS-1438	 PS-971	 PS-1866MT ⓘ	 PS-2092MT ⓘ
F	 PS-093	 PS-1863MT ⓘ	 PS-2095MT ⓘ	 PS-2099MT ⓘ	 PS-950	 PS-2093MT ⚠ ⓘ
G	 PS-027	 PS-2098MT ⓘ	 PS-2096MT ⚠ ⓘ	 PS-949	 PS-2100MT ⚠ ⓘ	 PS-1869MT ⚠ ⓘ
H	 PS-022	 PS-074	 PS-1867MT ⚠ ⓘ	 PS-1439	 PS-992	 PS-885
I	 PS-034	 PS-292	 PS-1005	 PS-2101MT ⚠ ⓘ	 PS-948	 PS-504
J	 PS-110	 PS-293	 PS-2094MT ⚠ ⓘ	 PS-999	 PS-1183	 PS-1870MT ⚠ ⓘ
K	 PS-294	 PS-2097MT ⚠ ⓘ	 PS-1440			

Solid Color

ⓘ Not recommended for use on compound curved surfaces

🖨️ Pattern is large scale; view full pattern width image at [3M.com/AMD](http://3M.com/AMD)

NEW New design

📄 Available in EX series or AR series; See pages 48 and 49

H A product number ending in "H" indicates horizontal grain direction

⚠️ Use caution during installation to prevent damage to product



A

B

C

D

E

F

G

H

I

J











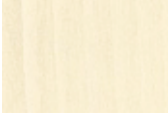



















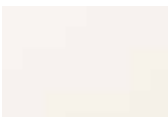







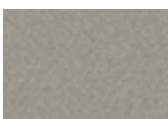





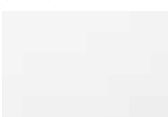





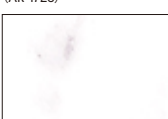

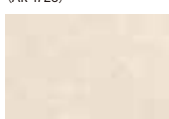

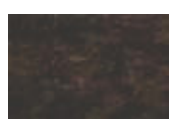

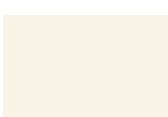
K

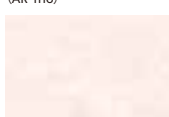
Solid Color

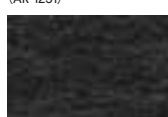

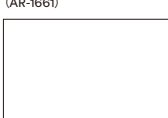
# Abrasion Resistant

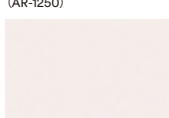
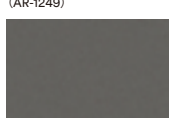
## For High-Traffic Applications

A							
	FW-1138AR	FW-1293AR	FW-236AR (AR-1119)	FW-1280AR	FW-233AR	WG-7024AR	FW-330AR
B							
	FW-7017AR (AR-1664)	FW-1122AR	FW-7011AR	FW-1022AR	WG-1372AR	FW-338AR	FW-627AR
C							
	FW-1129AR	FW-1130HAR	FW-337AR	FW-1294AR	FW-1121HAR	FW-625AR (AR-1120)	FW-1751AR
D							
	ME-1467AR	ME-433AR	ME-432AR	PA-183AR (AR-1246)	PA-181AR (AR-1663)	PA-389AR (AR-1118)	ME-431AR
E							
	PA-045AR (AR-1117)	PA-187AR	PA-683AR	CH-1628AR	CH-1629AR (AR-1723)	ME-009AR ((I)AR-1724)	CH-1630AR
F							
	ME-1466AR (AR-1725)	ME-904AR	ME-396AR	ME-1781AR (AR-1726)	ME-1684AR	ME-1685AR	CH-1631AR
G							
	ST-011AR (AR-1247)	FA-1678AR	FA-1527AR	ST-736AR (AR-1116)	SE-567AR (AR-1248)	SE-010AR (AR-1251)	FA-1530AR
H							
	AE-1632AR	PS-004AR (AR-1661)	FA-1526AR	PT-345AR (AR-1250)	SE-568AR (AR-1249)	AE-1633AR	AE-1636AR
I							
	PS-002AR	PS-001AR	PS-003AR (AR-1115)	PS-005AR	PS-006AR <sup>E</sup>	PS-007AR <sup>E</sup> (AR-1662)	PS-008AR <sup>E</sup>
J							

<sup>E</sup> Can be used with chalk for blackboard application

Functional Products

ⓘ Not recommended for use on compound curved surfaces

NEW New design

H A product number ending in "H" indicates horizontal grain direction

🖨️ Pattern is large scale; view full pattern width image at 3M.com/AMD

📄 Available in EX series or AR series; See pages 48 and 49

⚠️ Use caution during installation to prevent damage to product

# Exterior

## For Exterior Applications

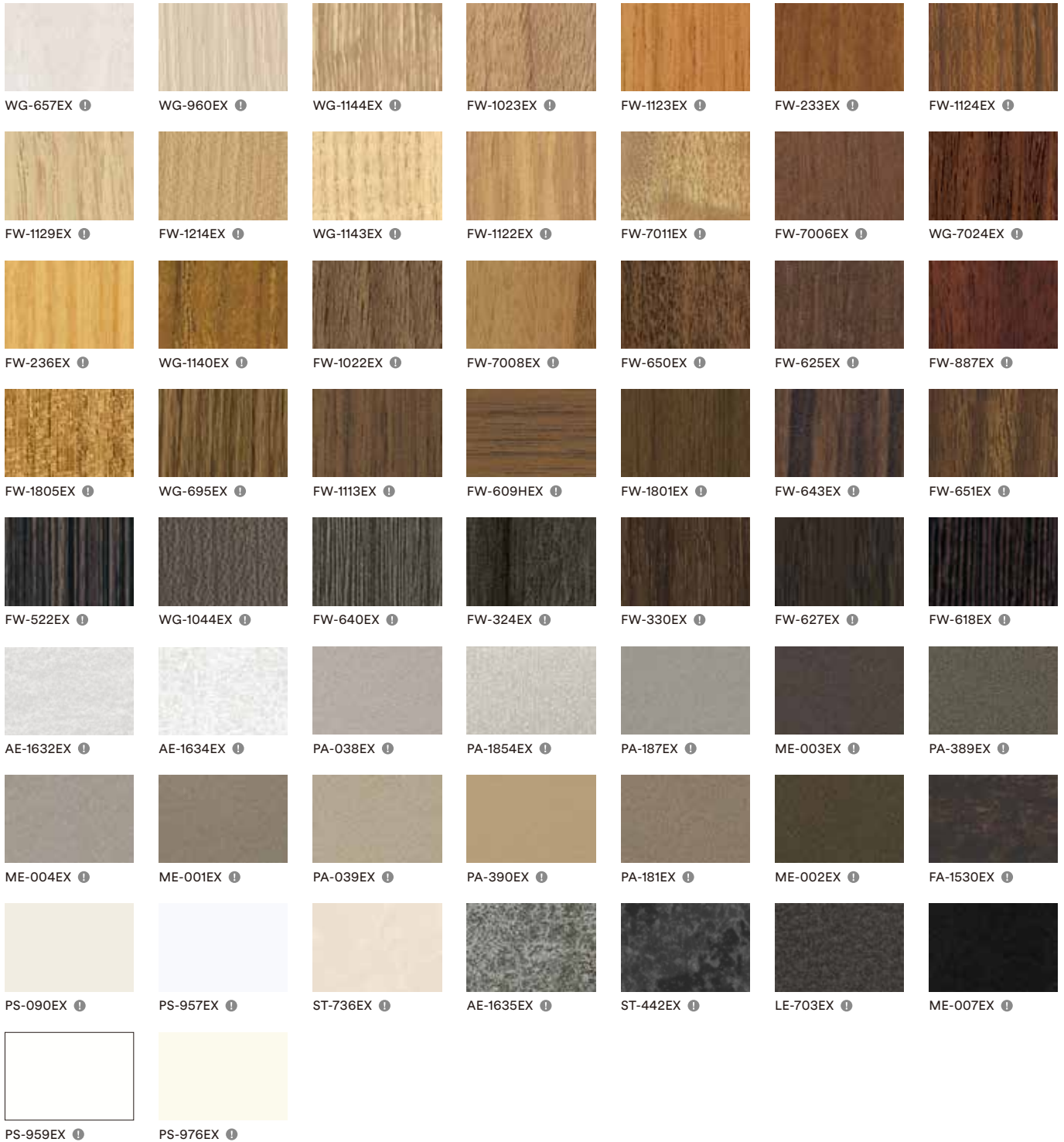

A

B

C

D

E

F

G

H

I

J

Functional Products



WH-111



PWF-500

# Whiteboard

For Dry Erase Whiteboard Application

# Index

Product Code	page, column, row
--------------	-------------------

## AE | Earth/Stone

AE-1632	40	1-G
AE-1633	40	2-G
AE-1634	40	3-G
AE-1635	40	5-F
AE-1636	40	5-H
AE-1637	41	3-A
AE-1638	41	1-A
AE-1639	41	3-B
AE-1640	41	5-A
AE-1641	41	4-B
AE-1642	41	4-A
AE-1643	32	4-B
AE-1644	32	4-A
AE-1645	41	5-C
AE-1646	41	5-D
AE-1717	41	1-C
AE-1718	41	2-C
AE-1719	41	3-C
AE-1880MT	14	2-D
AE-1913MT	14	2-A
AE-1917MT	14	1-A
AE-1921MT	14	3-A
AE-1926MT	14	2-F
AE-1928MT	14	1-F
AE-1929MT	14	1-G
AE-1930MT	14	2-E
AE-1931MT	14	3-D
AE-1932MT	14	3-E
AE-1933MT	14	3-G
AE-1944MT	14	4-F
AE-1951	32	5-A
AE-1952	32	5-B
AE-1953	32	1-A
AE-1954	32	1-C
AE-1955	32	2-A
AE-1956	32	2-B
AE-1957	32	3-A
AE-1959MT	14	1-D
AE-1960MT	14	4-D

Product Code	page, column, row
--------------	-------------------

## AM | Advanced Metallic

AM-1696	32	2-G
AM-1697	32	1-F
AM-1698	32	5-F
AM-1699	32	2-H
AM-1700	32	3-H
AM-1701	32	3-G
AM-1702	32	2-E
AM-1720	32	5-E
AM-1721	32	1-E
AM-1722	32	1-G

Product Code	page, column, row
--------------	-------------------

## AR | Abrasion Resistant

AE-1632AR	48	1-H
AE-1633AR	48	6-H
AE-1636AR	48	7-H
CH-1628AR	48	4-E
CH-1629AR	48	5-E
CH-1630AR	48	7-E
CH-1631AR	48	7-F
FA-1526AR	48	3-H
FA-1527AR	48	3-G
FA-1530AR	48	7-G
FA-1678AR	48	2-G
FW-233AR	48	5-A
FW-236AR	48	3-A
FW-330AR	48	7-A
FW-337AR	48	3-C
FW-338AR	48	6-B
FW-625AR	48	6-C

Product Code	page, column, row
--------------	-------------------

FW-627AR	48	7-B
FW-1022AR	48	4-B
FW-1121HAR	48	5-C
FW-1122AR	48	2-B
FW-1129AR	48	1-C
FW-1130HAR	48	2-C
FW-1138AR	48	1-A
FW-1280AR	48	4-A
FW-1293AR	48	2-A
FW-1294AR	48	4-C
FW-1751AR	48	7-C
FW-7011AR	20	3-F
	48	3-B
FW-7017AR	48	1-B
ME-009AR	48	6-E
ME-396AR	48	3-F
ME-431AR	48	7-D
ME-432AR	48	3-D
ME-433AR	48	2-D
ME-904AR	48	2-F
ME-1466AR	48	1-F
ME-1467AR	48	1-D
ME-1684AR	48	5-F
ME-1685AR	48	6-F
ME-1781AR	48	4-F
PA-045AR	48	1-E
PA-181AR	48	5-D
PA-183AR	48	4-D
PA-187AR	48	2-E
PA-389AR	48	6-D
PA-683AR	48	3-E
PS-001AR	48	2-I
PS-002AR	48	1-I
PS-003AR	48	3-I
PS-004AR	48	2-H
PS-005AR	48	4-I
PS-006AR	48	5-I
PS-007AR	48	6-I
PS-008AR	48	7-I
PT-345AR	48	4-H
SE-010AR	48	6-G
SE-567AR	48	5-G
SE-568AR	48	5-H
ST-011AR	48	1-G
ST-736AR	48	4-G
WG-1372AR	48	5-B
WG-7024AR	48	6-A

Product Code	page, column, row
--------------	-------------------

## BW | Entertainment

BW-1310	44	1-G
BW-1311	44	2-H
BW-1312	44	3-G
BW-1313	44	5-H
BW-1314	44	3-H
BW-1315	44	2-G
BW-1316	44	5-G

Product Code	page, column, row
--------------	-------------------

## CA | Carbon

CA-418	45	3-A
CA-419	45	1-A
CA-420	45	4-A
CA-421	45	4-B
CA-422	45	3-B
CA-1170	45	5-A

Product Code	page, column, row
--------------	-------------------

## CH | Metallic Hairline

CH-1627	34	1-E
CH-1628	34	1-F
CH-1629	34	2-F
CH-1630	34	1-G
CH-1631	34	3-H
CH-1676	34	3-E
CH-1677	34	2-E
CH-2116	34	5-F
CH-2117	34	4-E
CH-2118	34	4-H
CH-2119	34	5-H
CH-2120	34	4-F

Product Code	page, column, row
--------------	-------------------

## CN | Concrete/Mortar

CN-1621	40	3-A
CN-1622	40	2-A
CN-1623	40	4-A
CN-1958	40	1-A

Product Code	page, column, row
--------------	-------------------

## DW | Dry Wood

DW-1871MT	10	4-G
DW-1872MT	10	2-A
DW-1873MT	9	2-B
DW-1874MT	9	3-E
DW-1875MT	8	4-C
DW-1876MT	9	3-B
DW-1877MT	9	1-E
DW-1878MT	9	1-B
DW-1879MT	11	2-A
DW-1881MT	10	1-G
DW-1882MT	11	1-A
DW-1883MT	9	1-A
DW-1884MT	9	3-G
DW-1885MT	11	4-C
DW-1886MT	10	2-G
DW-1887MT	11	4-E
DW-1888MT	8	3-C
DW-1889MT	8	4-G
DW-1890MT	9	1-G
DW-1891MT	9	2-G
DW-1892MT	10	2-B
DW-1893MT	10	1-B
DW-1894MT	8	2-C
DW-1895MT	10	3-G
DW-1896MT	11	2-G
DW-1897MT	9	3-C
DW-1898MT	10	1-C
DW-1899MT	11	1-B
DW-1900HMT	11	1-C
DW-1901MT	9	2-A
DW-1902MT	8	4-D
DW-1903MT	8	1-C
DW-1992MT	11	2-F
DW-1993MT	8	4-E
DW-2197MT	8	1-A
DW-2198MT	8	1-D
DW-2199MT	8	3-A
DW-2200MT	8	4-A
DW-2201MT	8	2-D
DW-2202MT	8	3-D
DW-2203MT	8	1-F
DW-2204MT	8	4-F
DW-2205MT	8	3-F
DW-2206MT	8	3-G
DW-2207MT	9	3-A
DW-2208MT	9	1-C
DW-2209MT	9	4-A
DW-2210MT	9	4-C
DW-2211MT	9	4-F
DW-2212MT	9	2-E
DW-2213MT	11	2-B
DW-2214MT	11	3-A
DW-2215MT	11	2-D
DW-2216MT	11	1-D
DW-2217MT	11	3-C
DW-2218MT	10	1-A
DW-2219MT	10	3-A
DW-2220MT	10	3-E
DW-2221MT	10	1-E
DW-2222MT	10	4-E
DW-2223MT	10	2-C
DW-2224MT	9	4-E
DW-2225MT	10	4-C
DW-2226MT	10	3-C
DW-2227MT	11	3-D
DW-2228MT	11	1-F
DW-2229MT	11	3-F

Product Code	page, column, row
--------------	-------------------

## ET | Effect

ET-1772	35	4-G
ET-1773	35	1-G
ET-1774	35	2-G
ET-1775	35	5-G

Product Code	page, column, row
--------------	-------------------

ET-1776	35	5-H
---------	----	-----

Product Code	page, column, row
--------------	-------------------

## EX | Exterior

AE-1632EX	49	1-F
AE-1634EX	49	2-F
AE-1635EX	49	4-H
FA-1530EX	49	7-G
FW-233EX	49	6-A
FW-236EX	49	1-C
FW-324EX	49	4-E
FW-330EX	49	5-E
FW-522EX	49	1-E
FW-609HEX	49	4-D
FW-618EX	49	7-E
FW-625EX	49	6-C
FW-627EX	49	6-E
FW-640EX	49	3-E
FW-643EX	49	6-D
FW-650EX	49	5-C
FW-651EX	49	7-D
FW-887EX	49	7-C
FW-1022EX	49	3-C
FW-1023EX	49	4-A
FW-1113EX	49	3-D
FW-1122EX	49	4-B
FW-1123EX	49	5-A
FW-1124EX	49	7-A
FW-1129EX	49	1-B
FW-1214EX	49	2-B
FW-1801EX	49	5-D
FW-1805EX	49	1-D
FW-7006EX	49	6-B
FW-7008EX	49	4-C
FW-7011EX	49	5-B
LE-703EX	49	6-H
ME-001EX	49	2-G
ME-002EX	49	6-G
ME-003EX	49	6-F
ME-004EX	49	1-G
ME-007EX	49	7-H
PA-038EX	49	3-F
PA-039EX	49	3-G
PA-181EX	49	5-G
PA-187EX	49	5-F
PA-389EX	49	7-F
PA-390EX	49	4-G
PA-1854EX	49	4-F
PS-090EX	49	1-H
PS-957EX	49	2-H
PS-959EX	49	1-I
PS-976EX	49	2-I
ST-442EX	49	5-H
ST-736EX	49	3-H
WG-657EX	49	1-A
WG-695EX	49	2-D
WG-960EX	49	2-A
WG-1044EX	49	2-E
WG-1140EX	49	2-C
WG-1143EX	49	3-B
WG-1144EX	49	3-A
WG-7024EX	49	7-B

Product Code	page, column, row
--------------	-------------------

## FA | Multiple Categories

FA-592	33	2-C
FA-688	36	4-H
FA-690	36	4-G
FA-1094	44	2-D
FA-1095	44	1-C
FA-1098	44	5-D
FA-1099	44	5-C
FA-1150	44	2-C
FA-1153	44	3-C
FA-1156	39	4-G
FA-1161	44	4-G
FA-1163	36	5-H
FA-1164	36	5-G
FA-1166	36	3-H
FA-1167	36	3-F
FA-1521	36	3-G
FA-1526	40	3-E
FA-1527	40	1-F

Product Code	page, column, row
--------------	-------------------

FA-1528	40	4-F
FA-1530	33	2-D
FA-1531	33	3-D
FA-1678	40	1-D
FA-1679	40	3-D
FA-1680	40	2-F
FA-1962	40	4-D
FA-1963	44	1-E

Product Code	page, column, row
--------------	-------------------

## FE | Metal Leaf/Textile

FE-801	38	4-A
FE-804	38	1-A
FE-805	38	2-A
FE-813	38	3-A
FE-1727	36	5-D
FE-1728	36	5-E
FE-1729	36	1-F
FE-1730	36	2-F
FE-1731	36	4-E
FE-1732	36	5-F
FE-1733	36	5-A
FE-1964	36	1-G
FE-1966	36	1-D
FE-1967	36	3-D

Product Code	page, column, row
--------------	-------------------

## FW | Fine Wood

FW-231	21	2-C
FW-232	23	1-F
FW-233	21	3-G
FW-234	21	1-B
FW-236	20	4-A
FW-237	21	3-D
FW-240	23	1-E
FW-324	25	3-C
FW-327	21	1-A
FW-330	24	4-D
FW-332	23	4-C
FW-334	24	2-F
FW-336	17	3-G
FW-337	19	

Product Code	page, column, row
FW-1036	24 3-E
FW-1037	24 4-B
FW-1039H	23 2-C
FW-1040H	23 4-E
FW-1113	23 3-A
FW-1121H	22 4-D
FW-1122	20 1-B
FW-1123	21 2-B
FW-1124	23 1-C
FW-1125	21 2-F
FW-1126	24 1-G
FW-1127	25 3-D
FW-1129	18 2-C
FW-1130H	18 3-C
FW-1133	24 3-C
FW-1134	24 1-A
FW-1135	24 1-E
FW-1136H	24 2-E
FW-1137	23 3-E
FW-1138	17 2-B
FW-1139H	17 3-B
FW-1207	17 2-E
FW-1208	17 3-C
FW-1209	17 2-C
FW-1210	17 2-F
FW-1211	18 3-B
FW-1212	20 2-A
FW-1213	19 2-D
FW-1214	18 2-B
FW-1215	19 1-G
FW-1216	25 2-A
FW-1217	17 4-G
FW-1218	19 4-G
FW-1255	17 2-D
FW-1256	18 1-D
FW-1257	20 3-C
FW-1258	18 1-C
FW-1259	19 1-F
FW-1261	17 1-G
FW-1262	18 1-G
FW-1265	20 1-A
FW-1266	19 2-E
FW-1268	17 1-E
FW-1269	18 2-G
FW-1270	23 2-E
FW-1271	17 3-D
FW-1272	18 4-G
FW-1273	22 4-A
FW-1274	17 1-D
FW-1275	25 2-B
FW-1276	21 2-E
FW-1277	22 4-C
FW-1278	21 1-G
FW-1279	18 3-F
FW-1280	21 3-A
FW-1281	21 2-G
FW-1282	24 2-B
FW-1283	21 2-A
FW-1285	18 4-D
FW-1286	20 3-B
FW-1287	19 3-D
FW-1288	24 3-G
FW-1289	18 1-E
FW-1290	25 4-A
FW-1291	18 4-B
FW-1292	19 2-F
FW-1293	18 2-F
FW-1294	19 4-E
FW-1296	20 2-C
FW-1297	22 2-D
FW-1300	19 3-C
FW-1301	25 3-B
FW-1302	19 2-C
FW-1304	19 1-C
FW-1306	20 1-E
FW-1307	19 4-A
FW-1331	21 4-C
FW-1681	18 1-F
FW-1682	18 3-A
FW-1683	17 3-A
FW-1734H	20 3-D
FW-1735H	20 1-F
FW-1736H	25 1-A
FW-1737	21 1-C
FW-1738	21 3-E

Product Code	page, column, row
FW-1740	25 3-G
FW-1743	21 4-A
FW-1744	23 2-A
FW-1745	18 2-A
FW-1746	24 1-F
FW-1747	17 1-F
FW-1748	18 3-D
FW-1749	22 4-B
FW-1750	18 3-E
FW-1751	25 1-E
FW-1752H	24 4-E
FW-1753H	25 1-D
FW-1754	19 3-A
FW-1755	20 2-D
FW-1756	19 4-C
FW-1757	25 4-G
FW-1758	17 2-A
FW-1759	25 4-C
FW-1760	22 1-F
FW-1761	17 1-A
FW-1762	25 4-D
FW-1763	22 1-D
FW-1764	22 3-F
FW-1765	17 4-A
FW-1766	18 4-C
FW-1767	19 4-B
FW-1768	23 1-A
FW-1769	22 2-G
FW-1770	19 4-F
FW-1771H	20 4-B
FW-1801	23 4-D
FW-1805	20 2-E
FW-1810	18 3-G
FW-1811	17 4-D
FW-1970	25 1-F
FW-1971	19 2-G
FW-1972	18 4-E
FW-1974	19 1-A
FW-1975	25 2-C
FW-1976	19 3-B
FW-1977	19 1-D
FW-1978	19 2-A
FW-1979	25 4-E
FW-1980	17 3-E
FW-1981	18 1-A
FW-1982	19 3-E
FW-1983	19 3-F
FW-1984	25 3-E
FW-1985	25 3-F
FW-1986	25 1-B
FW-1987	19 1-B
FW-1988	18 2-D
FW-7001	17 4-C
FW-7006	23 1-G
FW-7007	25 3-A
FW-7008	22 2-F
FW-7009	24 2-C
FW-7011	20 2-F
FW-7013	23 4-G
FW-7014	24 3-D
FW-7015	24 4-A
FW-7016	23 3-F
FW-7017	17 1-C

Product Code	page, column, row
FW-1201	45 2-H
FW-1205	45 1-E
FW-1511	45 2-G
FW-1994	45 1-F
FW-1995	45 1-H
FW-1996	45 2-E

Product Code	page, column, row
FW-1655	44 3-A
FW-1656	44 4-A

Product Code	page, column, row
FW-018	43 1-D
FW-137	43 3-C

Product Code	page, column, row
LE-517	43 4-C
LE-703	43 5-D
LE-783	43 4-D
LE-1104	43 5-E
LE-1105	43 1-C
LE-1106	43 4-E
LE-1108	43 3-D
LE-1109	43 2-E
LE-1171	43 5-A
LE-1226	43 1-F
LE-1228	43 2-F
LE-1229	43 1-H
LE-1231	43 2-G
LE-1551	43 5-B
LE-1552	43 2-C
LE-1553	43 1-A
LE-1555	43 4-B
LE-2128	43 2-D
LE-2367	43 1-E
LE-2741	43 3-A
LE-2742	43 3-B
LE-2782	43 4-A

Product Code	page, column, row
LW-1081	44 4-E
LW-1083	44 5-F
LW-1084	44 5-E
LW-1085	44 4-F

Product Code	page, column, row
LZ-461	42 1-E
LZ-462	42 3-F
LZ-587	42 4-F

Product Code	page, column, row
ME-147	32 5-G
ME-377	34 3-A
ME-379	34 3-D
ME-380	34 5-C
ME-388	32 3-E
ME-391	32 4-E
ME-396	34 2-B
ME-431	35 5-E
ME-432	35 3-A
ME-433	35 2-A
ME-486	34 5-B
ME-904	34 4-A
ME-1174	34 2-D
ME-1175	34 5-E
ME-1176	35 4-E
ME-1223	34 3-B
ME-1224	34 4-C
ME-1225	34 3-C
ME-1434	34 1-B
ME-1435	34 5-A
ME-1466	34 2-A
ME-1467	35 1-A
ME-1468	33 2-E
ME-1469	33 2-F
ME-1684	34 4-D
ME-1685	34 5-D
ME-1716	34 1-A
ME-1778	32 5-H
ME-1781	34 1-D
ME-1961	33 1-C
ME-1997	34 4-B
ME-2020	33 5-C
ME-2022	33 3-A
ME-2023	33 3-B
ME-2024	33 1-A
ME-2025	33 1-F
ME-2026	33 1-E
ME-2027	33 1-H

Product Code	page, column, row
MW-776	26 1-G
MW-777	26 2-F

Product Code	page, column, row
MW-1177	26 3-E
MW-1242	26 2-A
MW-1243	26 3-A
MW-1244	26 4-A
MW-1416	26 1-A
MW-1417	26 4-D
MW-1418	26 4-B
MW-1419	26 3-D
MW-1420	26 1-F
MW-1782	26 1-D
MW-1783	26 2-D
MW-1832	26 3-B
MW-1833	26 1-B
MW-1834	26 4-C

Product Code	page, column, row
NU-1237	38 1-D
NU-1238	38 3-D
NU-1239	38 2-D
NU-1240	38 4-D
NU-1241	38 5-D
NU-1601	38 2-E
NU-1602	38 3-E
NU-1603	38 5-E
NU-1784	38 1-F
NU-1785	38 1-G
NU-1786	38 2-F
NU-1787	38 2-H
NU-1788	38 1-H
NU-1789	38 3-G
NU-1790	38 3-F
NU-1791	38 5-B
NU-1792	38 4-B
NU-1793	38 3-B
NU-1794	38 5-A
NU-1795	38 4-F
NU-1796	38 4-G
NU-1797	38 5-F
NU-1798	38 1-E
NU-1799	38 4-E
NU-1934MT	15 1-E
NU-1935MT	15 1-G
NU-1936MT	15 4-F
NU-1937MT	15 4-G
NU-1938MT	15 2-E
NU-1939MT	15 3-G
NU-1940MT	15 2-F
NU-1941MT	15 3-F
NU-1942MT	15 3-E
NU-1943MT	15 4-E
NU-2001	39 2-G
NU-2002	39 1-G
NU-2003	39 3-B
NU-2004	39 4-C
NU-2005	39 4-E
NU-2006	39 1-A
NU-2007	39 3-A
NU-2008	39 1-C
NU-2009	39 5-D
NU-2010	39 4-A
NU-2011	39 5-C
NU-2012	38 1-B
NU-2013	38 1-C
NU-2014	38 2-B
NU-2015	38 3-C
NU-2016	38 4-C
NU-2017	38 5-C

Product Code	page, column, row
PA-036	35 5-D
PA-038	35 4-C
PA-039	35 1-C
PA-045	35 5-A
PA-046	35 2-B
PA-175	35 5-B
PA-177	35 4-D
PA-178	35 3-D
PA-179	35 5-C
PA-180	35 1-B
PA-181	35 1-E
PA-183	35 2-D

Product Code	page, column, row
PA-184	35 4-A
PA-185	35 2-E
PA-187	35 1-D
PA-320	35 3-C
PA-389	35 3-E
PA-390	35 2-C
PA-683	35 3-B

Product Code	page, column, row
PC-491	42 2-B
PC-672	42 1-A
PC-758	42 1-C
PC-760	42 2-C
PC-1178	42 3-B
PC-1179	42 3-A
PC-1181	42 2-A

Product Code	page, column, row
PG-189	42 5-G
PG-190	42 4-H
PG-193	42 1-H
PG-194	42 2-H
PG-195	42 3-H
PG-197	42 1-G

Product Code	page, column, row
PS-022	46 1-H
PS-027	46 1-G
PS-031	47 2-A
PS-034	46 1-I
PS-042	47 1-A
PS-048	46 1-D
PS-073	46 2-D
PS-074	46 2-H
PS-075	46 1-E
PS-090	46 1-C
PS-091	46 2-E
PS-093	46 1-F
PS-096	47 1-B
PS-107	47 5-K
PS-110	46 1-J
PS-112	47 5-B
PS-116	47 2-C
PS-121	47 4-F
PS-134	47 1-H
PS-135	47 2-G
PS-139	47 2-J
PS-140	47 3-H
PS-141	47 1-I
PS-151	47 5-J
PS-281	47 4-C
PS-292	46 2-I
PS-293	46 2-J
PS-294	46 1-K
PS-503	46 5-A
PS-504	46 6-I
PS-506	47 3-G
PS-665	47 2-I
PS-668	47 3-I
PS-713	47 3-C
PS-719	47 2-B
PS-885	46 6-H
PS-900	47 5-G
PS-910	47 5-F
PS-912	47 1-F
PS-914	47 2-H
PS-920	47 3-F
PS-948	46 5-I
PS-949	46 4-G
PS-950	46 5-F
PS-952	46 6-D
PS-954	46 6-C
PS-955	46 6-B
PS-957	46 5-B
PS-959	46 4-A
PS-971	46 4-E
PS-975	46 4-B
PS-976	46 3-B
PS-982	47 5-A



Product Code	page, column, row
PS-983	46 3-C
PS-992	46 5-H
PS-998	46 2-B
PS-999	46 4-J
PS-1005	46 3-I
PS-1008	47 5-H
PS-1009	47 5-I
PS-1010	47 2-F
PS-1183	46 5-J
PS-1184	46 3-D
PS-1185	46 4-C
PS-1186	46 2-C
PS-1187	46 2-A
PS-1188	46 3-A
PS-1436	47 4-A
PS-1437	46 4-D
PS-1438	46 3-E
PS-1439	46 4-H
PS-1440	46 3-K
PS-1441	47 3-A
PS-1442	47 1-C
PS-1443	47 1-E
PS-1444	47 1-G
PS-1446	47 2-E
PS-1447	47 2-K
PS-1448	47 3-B
PS-1450	47 3-E
PS-1452	47 4-B
PS-1454	47 4-E
PS-1455	47 4-G
PS-1457	47 4-J
PS-1459	47 5-E
PS-1820	47 5-C
PS-1821	47 1-J
PS-1822	47 1-K
PS-1823	47 4-I
PS-1824	47 4-K
PS-1825	47 3-J
PS-1826	47 3-K
PS-1863MT	13 3-F
	46 2-F
PS-1864MT	13 2-G
	46 1-B
PS-1865MT	13 1-E
	46 5-C
PS-1866MT	13 2-E
	46 5-E
PS-1867MT	13 5-F
	46 3-H
PS-1869MT	13 4-D
	46 6-G
PS-1870MT	13 5-D
	46 6-J
PS-1904MT	13 1-F
	46 1-A
PS-1989MT	13 1-D
	46 6-A
PS-2060	47 4-H
PS-2091MT	13 2-D
	46 5-D
PS-2092MT	13 3-D
	46 6-E
PS-2093MT	13 3-E
	46 6-F
PS-2094MT	13 4-E
	46 3-J
PS-2095MT	13 3-G
	46 3-F
PS-2096MT	13 4-F
	46 3-G
PS-2097MT	13 5-G
	46 2-K
PS-2098MT	13 1-H
	46 2-G
PS-2099MT	13 2-H
	46 4-F
PS-2100MT	13 4-G
	46 5-G
PS-2101MT	13 5-H
	46 4-I

Product Code	page, column, row
<b>PT   Abstract</b>	
PT-345	42 5-F

Product Code	page, column, row
PT-346	42 4-E
PT-347	42 5-E
PT-735	42 3-E

Product Code	page, column, row
<b>PWF   Whiteboard</b>	
PWF-500	49 5-J

Product Code	page, column, row
<b>RS   Entertainment</b>	
RS-1189	44 3-F
RS-1190	44 3-E

Product Code	page, column, row
<b>RT   Aged Metal</b>	
RT-1111	33 2-H
RT-1112	33 2-G
RT-1827	33 4-C

Product Code	page, column, row
<b>SE   Abstract</b>	
SE-567	42 3-G
SE-568	42 4-G
SE-570	42 2-G

Product Code	page, column, row
<b>SI   Silk</b>	
SI-1232	39 3-F
SI-1233	39 4-F
SI-1234	39 3-D
SI-1235	39 4-H
SI-1611	39 5-F
SI-1612	39 5-G
SI-1613	39 5-H
SI-1686	39 3-E
SI-1687	39 3-H
SI-1688	39 3-G
SI-1689	39 1-E

Product Code	page, column, row
<b>ST   Stone</b>	
ST-442	41 4-H
ST-736	41 2-H
ST-737	41 3-H
ST-1195	41 3-G
ST-1586	41 5-F
ST-1587	41 5-G
ST-1588	41 1-H
ST-1828	41 3-F
ST-1829	41 4-F
ST-1830	41 5-H
ST-1831	41 1-F
ST-1911MT	15 3-A
ST-1912MT	15 2-C
ST-1914MT	15 1-A
ST-1915MT	15 3-B
ST-1916MT	15 4-A
ST-1918MT	15 1-C
ST-1919MT	15 2-A
ST-1920MT	15 4-B
ST-1927MT	15 3-C

Product Code	page, column, row
<b>SU   Suede</b>	
SU-2231MT	12 4-A
SU-2232MT	12 1-A
SU-2233MT	12 3-A
SU-2234MT	12 3-C
SU-2235MT	12 4-C

Product Code	page, column, row
<b>TE   Advanced Metallic</b>	
TE-1650	45 1-C
TE-1651	45 2-C
TE-1652	45 3-C
TE-1653	45 5-B
TE-1690	32 3-F

Product Code	page, column, row
TE-1713	44 1-A
TE-1714	44 3-B
TE-1715	44 2-A

Product Code	page, column, row
<b>VM   Metallic</b>	
VM-168	35 4-B
VM-305	34 2-C
VM-306	34 1-C
VM-381	32 4-G
VM-383	32 4-F
VM-452	36 1-C
VM-800	32 4-H
VM-1486	45 4-C
VM-1487	34 2-G
VM-1488	34 1-H
VM-1489	34 2-H
VM-1691	36 3-A
VM-1692	36 2-A
VM-1693	36 4-A
VM-1694	34 3-G
VM-1695	34 3-F
VM-1855MT	13 1-A
VM-1856MT	13 2-A
VM-1858MT	13 4-B
VM-1859MT	13 3-A
VM-1860MT	13 4-A
VM-1861MT	13 5-A
VM-1862MT	13 5-B
VM-1990MT	13 1-B
VM-1991MT	13 2-B
VM-2034	36 4-C
VM-2035	36 1-A
VM-2036	36 5-B
VM-2037	33 4-A
VM-2038	33 4-B
VM-2039	33 5-A
VM-2090	36 2-B
VM-2121	34 4-G
VM-2122	34 5-G

Product Code	page, column, row
<b>WG   Wood Grain</b>	
WG-156	31 4-F
WG-157	31 1-A
WG-159	31 4-D
WG-166	27 3-G
WG-242	28 2-G
WG-243	28 1-D
WG-247	27 3-B
WG-248	28 1-A
WG-250	28 3-D
WG-256	28 3-C
WG-364	29 3-D
WG-364GN	29 2-H
WG-376	27 3-D
WG-417	29 5-D
WG-428	31 5-H
WG-430	31 3-A
WG-453	28 2-C
WG-467	27 5-C
WG-478	28 1-B
WG-629	28 3-H
WG-657	27 1-A
WG-662	27 4-E
WG-663	31 4-B
WG-664	31 5-E
WG-693	31 3-B
WG-694	29 4-C
WG-695	30 5-F
WG-696	30 1-B
WG-697	29 5-B
WG-699	28 2-F
WG-709	28 2-H
WG-763	29 1-B
WG-763GN	29 2-F
WG-765GN	29 2-G
WG-831	28 1-H
WG-832	28 5-A
WG-833	28 4-A
WG-835	28 1-C
WG-836	28 4-G
WG-837	28 3-B

Product Code	page, column, row
WG-841	29 1-C
WG-845	28 4-E
WG-846	28 5-E
WG-854	28 5-H
WG-857	28 1-G
WG-865	29 2-B
WG-877	28 2-E
WG-878	28 4-H
WG-879	29 1-D
WG-940	29 4-D
WG-941	29 4-B
WG-943	29 3-B
WG-946	28 2-A
WG-947	30 1-D
WG-960	27 3-E
WG-964	27 5-F
WG-1044	31 2-F
WG-1046	27 4-B
WG-1050	31 4-H
WG-1052	31 5-F
WG-1057	31 2-A
WG-1058	28 5-G
WG-1063	31 4-E
WG-1064	31 4-A
WG-1066	31 5-D
WG-1067	27 4-A
WG-1070	31 4-G
WG-1071	27 5-A
WG-1140	29 5-A
WG-1141	27 2-F
WG-1142	29 4-A
WG-1143	27 1-G
WG-1144	27 4-G
WG-1146	31 2-C
WG-1147	31 5-C
WG-1196	30 4-F
WG-1219	28 2-B
WG-1220	27 4-D
WG-1221	28 4-B
WG-1336	30 2-C
WG-1337	30 1-E
WG-1339	27 5-B
WG-1340	27 1-E
WG-1342	30 5-E
WG-1343	27 1-C
WG-1344	27 1-D
WG-1346	28 1-E
WG-1348	30 1-H
WG-1349	30 3-H
WG-1350	31 2-D
WG-1351	31 2-G
WG-1353	30 2-A
WG-1355	27 4-F
WG-1357	27 3-F
WG-1358	28 3-F
WG-1359	29 2-C
WG-1360	29 2-A
WG-1364	31 3-E
WG-1365	27 2-A
WG-1368	30 1-F
WG-1369	30 2-G
WG-1370	30 5-G
WG-1371	30 4-G
WG-1372	30 4-H
WG-1373	31 1-E
WG-1374	31 1-G
WG-1375	29 3-C
WG-1376	31 3-F
WG-1378	27 2-E
WG-1380	28 5-C
WG-1382	28 3-G
WG-1390	31 5-A
WG-1391	31 3-G
WG-1392H	27 4-H
WG-1703	30 1-A
WG-1704	30 5-H
WG-1705	27 3-C
WG-1706	30 3-F
WG-1708	30 3-E
WG-1709	27 1-B
WG-1710	27 5-H
WG-1711GN	29 1-F
WG-1712GN	29 1-H
WG-1812	28 3-A
WG-1814	28 5-D

Product Code	page, column, row
WG-1815	28 4-F
WG-1816	31 3-C
WG-1818	31 2-E
WG-1835	31 5-G
WG-1836	31 1-C
WG-1837	27 2-H
WG-1838	27 1-F
WG-1840	27 1-H
WG-1841	30 2-H
WG-1845	28 1-F
WG-1846	27 2-B
WG-1848	30 2-F
WG-2019	31 2-B
WG-2033	31 1-B
WG-2041	31 3-H
WG-2042	30 1-G
WG-2047	31 2-H
WG-2048	31 1-D
WG-2049	27 2-C
WG-2070	27 5-D
WG-2071	29 1-A
WG-2072	30 4-E
WG-2073	27 5-E
WG-2074	30 2-D
WG-2075	30 4-D
WG-2076	27 4-C
WG-2077	31 1-F
WG-2078	27 3-A
WG-2079	30 3-D
WG-2080H	29 3-A
WG-2081H	28 4-D
WG-2082H	30 2-E
WG-2083H	27 2-D
WG-2084H	30 3-G
WG-2085	27 2-G
WG-2086	30 1-C
WG-2087	30 5-D
WG-2088	30 2-B
WG-2115	28 5-F
WG-2244	28 3-E
WG-2246	28 5-B
WG-2705	27 3-H
WG-2707	31 1-H
WG-2839	28 2-D
WG-2860	27 5-G
WG-2862	29 2-D
WG-2944	28 4-C
WG-7022	29 5-C
WG-7023	31 3-D
WG-7024	31 4-C
WG-7029	31 5-B

Product Code	page, column, row
<b>WH   Whiteboard</b>	
WH-111	49 4-J

# Index: Wood Type

Product Code	page, column, row
--------------	-------------------

## Alder

WG-841	29	1-C
--------	----	-----

## Anigre

FW-231	21	2-C
--------	----	-----

FW-232	23	1-F
--------	----	-----

FW-888	21	4-E
--------	----	-----

FW-889	21	4-G
--------	----	-----

## Ash

DW-1885MT	11	4-C
-----------	----	-----

DW-1886MT	10	2-G
-----------	----	-----

DW-1894MT	8	2-C
-----------	---	-----

DW-1898MT	10	1-C
-----------	----	-----

DW-1903MT	8	1-C
-----------	---	-----

DW-2201MT	8	2-D
-----------	---	-----

FW-336	17	3-G
--------	----	-----

FW-337	19	4-D
--------	----	-----

FW-1258	18	1-C
---------	----	-----

FW-1259	19	1-F
---------	----	-----

FW-1293	18	2-F
---------	----	-----

FW-1294	19	4-E
---------	----	-----

FW-1296	20	2-C
---------	----	-----

FW-1297	22	2-D
---------	----	-----

FW-1972	18	4-E
---------	----	-----

WG-156	31	4-F
--------	----	-----

WG-467	27	5-C
--------	----	-----

WG-947	30	1-D
--------	----	-----

WG-960	27	3-E
--------	----	-----

WG-1143	27	1-G
---------	----	-----

WG-1343	27	1-C
---------	----	-----

WG-1344	27	1-D
---------	----	-----

WG-1346	28	1-E
---------	----	-----

WG-1348	30	1-H
---------	----	-----

WG-1349	30	3-H
---------	----	-----

WG-1350	31	2-D
---------	----	-----

WG-1351	31	2-G
---------	----	-----

WG-1353	30	2-A
---------	----	-----

WG-2073	27	5-E
---------	----	-----

WG-2074	30	2-D
---------	----	-----

WG-2075	30	4-D
---------	----	-----

WG-2839	28	2-D
---------	----	-----

## Beech

DW-2198MT	8	1-D
-----------	---	-----

FW-327	21	1-A
--------	----	-----

FW-616	20	3-A
--------	----	-----

FW-1682	18	3-A
---------	----	-----

FW-857	28	1-G
--------	----	-----

## Birch

FW-1211	18	3-B
---------	----	-----

FW-1212	20	2-A
---------	----	-----

FW-1213	19	2-D
---------	----	-----

## Bird's Eye Maple

WG-763	29	1-B
--------	----	-----

WG-763GN	29	2-F
----------	----	-----

WG-765GN	29	2-G
----------	----	-----

## Black Limba

WG-1196	30	4-F
---------	----	-----

## Bubingha

FW-649	23	4-F
--------	----	-----

FW-1740	25	3-G
---------	----	-----

WG-364	29	3-D
--------	----	-----

WG-364GN	29	2-H
----------	----	-----

WG-662	27	4-E
--------	----	-----

WG-663	31	4-B
--------	----	-----

Product Code	page, column, row
--------------	-------------------

## Camphor Tree

DW-2209MT	9	4-A
-----------	---	-----

DW-2216MT	11	1-D
-----------	----	-----

FW-7011	18	2-F
---------	----	-----

## Cedar

DW-2229MT	11	3-F
-----------	----	-----

FW-1764	22	3-F
---------	----	-----

MW-1782	26	1-D
---------	----	-----

WG-846	28	5-E
--------	----	-----

## Cherry

DW-1901MT	9	2-A
-----------	---	-----

DW-2202MT	8	3-D
-----------	---	-----

FW-234	21	1-B
--------	----	-----

FW-612	21	4-D
--------	----	-----

FW-655	21	4-F
--------	----	-----

FW-1279	18	3-F
---------	----	-----

FW-1280	21	3-A
---------	----	-----

FW-1281	21	2-G
---------	----	-----

FW-1282	24	2-B
---------	----	-----

FW-1283	21	2-A
---------	----	-----

FW-1737	21	1-C
---------	----	-----

FW-1738	21	3-E
---------	----	-----

WG-629	28	3-H
--------	----	-----

WG-865	29	2-B
--------	----	-----

WG-877	28	2-E
--------	----	-----

WG-878	28	4-H
--------	----	-----

WG-1057	31	2-A
---------	----	-----

WG-1058	28	5-G
---------	----	-----

WG-1142	29	4-A
---------	----	-----

WG-1360	29	2-A
---------	----	-----

WG-1364	31	3-E
---------	----	-----

WG-1375	29	3-C
---------	----	-----

WG-1815	28	4-F
---------	----	-----

WG-1845	28	1-F
---------	----	-----

WG-1846	27	2-B
---------	----	-----

## Chestnut

DW-1875MT	8	4-C
-----------	---	-----

DW-1876MT	9	3-B
-----------	---	-----

DW-2207MT	9	3-A
-----------	---	-----

FW-1217	4-G	17
---------	-----	----

FW-1218	4-G	19
---------	-----	----

FW-1810	18	3-G
---------	----	-----

FW-1976	19	3-B
---------	----	-----

FW-1977	19	1-D
---------	----	-----

FW-1988	18	2-D
---------	----	-----

WG-2070	27	5-D
---------	----	-----

WG-2071	29	1-A
---------	----	-----

WG-2072	30	4-E
---------	----	-----

## Design Wood

FW-1757	25	4-G
---------	----	-----

FW-1758	17	2-A
---------	----	-----

FW-1759	25	4-C
---------	----	-----

FW-1761	17	1-A
---------	----	-----

FW-1762	25	4-D
---------	----	-----

MW-1177	26	3-E
---------	----	-----

MW-1416	26	1-A
---------	----	-----

MW-1417	26	4-D
---------	----	-----

WG-417	29	5-D
--------	----	-----

WG-428	31	5-H
--------	----	-----

WG-657	27	1-A
--------	----	-----

## Ebony

FW-643	24	2-D
--------	----	-----

FW-653	24	1-D
--------	----	-----

MW-776	26	1-G
--------	----	-----

MW-777	26	2-F
--------	----	-----

MW-1242	26	2-A
---------	----	-----

MW-1243	26	3-A
---------	----	-----

MW-1244	26	4-A
---------	----	-----

MW-1420	26	1-F
---------	----	-----

WG-664	31	5-E
--------	----	-----

WG-1070	31	4-G
---------	----	-----

WG-1071	27	5-A
---------	----	-----

WG-7029	31	5-B
---------	----	-----

## Elm

DW-1871MT	10	4-G
-----------	----	-----

DW-1872MT	10	2-A
-----------	----	-----

FW-1214	18	2-B
---------	----	-----

FW-1215	19	1-G
---------	----	-----

Product Code	page, column, row
--------------	-------------------

FW-1216	25	2-A
---------	----	-----

FW-1265	20	1-A
---------	----	-----

FW-1266	19	2-E
---------	----	-----

FW-1681	18	1-F
---------	----	-----

FW-1746	24	1-F
---------	----	-----

FW-7001	17	4-C
---------	----	-----

MW-1783	26	2-D
---------	----	-----

WG-1044	31	2-F
---------	----	-----

WG-1046	27	4-B
---------	----	-----

## Hard Maple

WG-242	28	2-G
--------	----	-----

WG-243	28	1-D
--------	----	-----

## Hickory

FW-1978	19	2-A
---------	----	-----

FW-1979	25	4-E
---------	----	-----

WG-1063	31	4-E
---------	----	-----

WG-1064	31	4-A
---------	----	-----

## Hinoki

FW-1747	17	1-F
---------	----	-----

FW-1748	18	3-D
---------	----	-----

FW-1749	22	4-B
---------	----	-----

FW-1750	18	3-E
---------	----	-----

FW-1980	17	3-E
---------	----	-----

FW-1981	18	1-A
---------	----	-----

FW-1982	19	3-E
---------	----	-----

WG-453	28	2-C
--------	----	-----

WG-845	28	4-E
--------	----	-----

## Ipe</

Product Code	page, column, row
FW-1271	17 3-D
FW-1272	18 4-G
FW-1273	22 4-A
FW-1302	19 2-C
FW-1745	18 2-A
FW-1805	20 2-E
FW-7007	25 3-A
FW-7015	24 4-A
WG-157	31 1-A
WG-430	31 3-A
WG-1140	29 5-A
WG-1141	27 2-F
WG-1376	31 3-F
WG-7022	29 5-C
WG-7023	31 3-D

### Tineo

FW-1274	17 1-D
FW-1275	25 2-B
WG-1336	30 2-C
WG-1337	30 1-E

### Tong

FW-640	25 4-B
--------	--------

### Walnut

DW-1881MT	10 1-G
DW-1882MT	11 1-A
DW-1889MT	8 4-G
DW-1890MT	9 1-G
DW-1891MT	9 2-G
DW-1899MT	11 1-B
DW-1900HMT	11 1-C
DW-1992MT	11 2-F
DW-2197MT	8 1-A
DW-2203MT	8 1-F
DW-2211MT	9 4-F
DW-2212MT	9 2-E
DW-2213MT	11 2-B
DW-2214MT	11 3-A
DW-2215MT	11 2-D
DW-2217MT	11 3-C
DW-2218MT	10 1-A
DW-2221MT	10 1-E
DW-2222MT	10 4-E
FW-233	21 3-G
FW-330	24 4-D
FW-332	23 4-C
FW-338	24 1-C
FW-501	21 2-D
FW-502	21 1-E
FW-510	23 3-D
FW-608H	21 3-B
FW-609H	23 4-B
FW-613	22 2-E
FW-614	23 2-D
FW-650	23 4-A
FW-651	24 1-B
FW-795	21 3-C
FW-1020	23 2-G
FW-1021	22 4-E
FW-1022	22 3-D
FW-1023	20 2-B
FW-1113	23 3-A
FW-1121H	22 4-D
FW-1122	20 1-B
FW-1123	21 2-B
FW-1207	17 2-E
FW-1208	17 3-C
FW-1209	17 2-C
FW-1210	17 2-F
FW-1276	21 2-E
FW-1277	22 4-C
FW-1331	21 4-C
FW-1683	17 3-A
FW-1734H	20 3-D
FW-1735H	20 1-F
FW-1736H	25 1-A
FW-1743	21 4-A
FW-1744	23 2-A
FW-1751	25 1-E
FW-1752H	24 4-E
FW-1753H	25 1-D
FW-1754	19 3-A
FW-1755	20 2-D

Product Code	page, column, row
FW-1768	23 1-A
FW-1769	22 2-G
FW-1771H	20 4-B
FW-1801	23 4-D
FW-1983	19 3-F
FW-7006	23 1-G
FW-7008	22 2-F
FW-7009	24 2-C
WG-1365	27 2-A
WG-1368	30 1-F
WG-1369	30 2-G
WG-1370	30 5-G
WG-1371	30 4-G
WG-1372	30 4-H
WG-1373	31 1-E
WG-1374	31 1-G
WG-1703	30 1-A
WG-1704	30 5-H
WG-1705	27 3-C
WG-1706	30 3-F
WG-1708	30 3-E
WG-1709	27 1-B
WG-1836	31 1-C
WG-1837	27 2-H
WG-1840	27 1-H
WG-1841	30 2-H
WG-1848	30 2-F
WG-2019	31 2-B
WG-2033	31 1-B
WG-2041	31 3-H
WG-2042	30 1-G
WG-2080H	29 3-A
WG-2081H	28 4-D
WG-2082H	30 2-E
WG-2083H	27 2-D
WG-2084H	30 3-G
WG-2860	27 5-G
WG-2862	29 2-D

### Wenge

FW-618	24 4-G
FW-1126	24 1-G
FW-1763	22 1-D
FW-1984	25 3-E
FW-1985	25 3-F

### Zebra Wood

FW-606H	24 2-A
FW-607H	24 4-C
FW-656	22 4-F
FW-1133	24 3-C
FW-1134	24 1-A
WG-941	29 4-B
WG-1390	31 5-A
WG-1391	31 3-G
WG-1392H	27 4-H
WG-2705	27 3-H
WG-2707	31 1-H



3M Commercial Solutions  
3M Center, Building 220-12E-04  
St. Paul, MN 55144-1000

Phone 888-650-3497  
Web 3M.com/DINOC

Ver.1

3M, Comply, DI-NOC and Sharpshooter are trademarks of 3M Company.  
All other trademarks are property of their respective owners.  
Please recycle. Printed in USA. © 3M 2020. All rights reserved.

75-5100-2795-8  
JR-9710-6665-9  
DIN-401-A